DEBATE WON BY NEVADA

The Interstate Contest Proved to Be a Very Interesting One

The debate between the representative teams from Utah and Nevada held in the gymnasium was very interesting The question is a live one, and both sides had the pros and cons at their finger tips Mayor Turritin, beloved by all Renoites, acted as president of the evening Hon Judge Massey, Rev Van Deventer and Dr H C Craig acted as judges There were about 300 people in the audience

D. R Sullivan opened the arguments for affirmative He stated the question "Resolved, That Municipalities Should Own and Operate Street Railways, Lighting Plants and Telephones"

The opinion of Hearst, of the San Francisco Examiner, were cited As an instance of a city operating its own plants, and having them free from private ownership, the speaker spoke of Pasadena, Cal At this place over $25,000 are saved yearly under city management

The speaker spoke a little too fast, and his talk was more oratorical than argumentative

Mr. Burgess of Utah was the next speaker He cited the difference between municipalities in the United States and England Further, he argued that the affirmative was begging the question when they spoke about corruption in large cities The speaker said that it takes two parties to cause corruption the one who gives and the one who receives

Louderback, the second speaker, or the affirmative, spoke about corporation in the abstract He cited conditions in Chicago, and endeavored to show how municipal ownership benefited the city This speaker's arguments were clear cut and to the point He was undoubtedly one of the best speakers of the evening

After Louderback concluded his arguments Holman, of Utah, arose to the occasion and said "This question very seriously concerns you and I" His vehemence surprised the audience, but his arguments were good

Miss Emily Berry, the only girl speaker of the evening, stated that in sixty-seven cities in England municipalities own and operate plants In Liverpool alone over $1,000,000 are saved by municipal ownership She said that England had more time to work out the problem than America, and, consequently, knew by experience which was better, municipal or private ownership

At this point Reese, for the negative, arose and accused Miss Berry of quoting passages from Bellamy, word for word The speaker said that common decency, demanded that when an author is quoted he should be given credit for what he had written. He said Bellamy didn't know what a lighting plant was, anyway Reese quoted statistics showing that Philadelphia lost over $1,500 000 operating a street railway

The affirmative had used in their arguments the fact of the cost of electrical instruments in the equipment of a lighting plant The speaker stated that his opponents' statistics dated back for more than ten years, and at that time electrical apparatus cost three times as much as it does now

Burgess took the rebuttal He endeavored to tear down the affirmative's arguments The fact that politics in cities were corrupt when corporations owned plants was no sign that municipal ownership would better conditions, argued the speaker

Louderback, who probably was the man who won the debate, sifted all his opponents' arguments, and called on the judges not to be deceived by conditions, but by facts He took his seat and was loudly cheered

Dr Patterson, in advising the judges, begged them to make out their reports so they would be legible

He expressed his regrets that Miss Berry was the only lady in the debate. This, he said, looked bad for Utah.

After a short consultation the judges decided that Nevada had won the debate The score stood, Nevada, 2, Utah, 1

Half the people in the gymnasium, however, expected the decision to go the other way

Both teams repaired to the Overland Grill room and made merry at a banquet given in their honor.

J O McElroy '03, Nevada's debating manager, acted as toastmaster

Cut Flowers for Decoration Day

San Francisco and Sacramento prices. No express Boxes at one two, three and four dollars Special boquets at

50 Cents

Every order guaranteed to give satisfaction

The Cann Drug Co.,
CORNER 2d & VIRGINIA STS
Leading Druggists

TROUBLE NOT SERIOUS.

Miners Will Not Strike in Tonopah District.

Latest advices from Tonopah are to the effect that the threatened labor trouble with the Miners' Union is not likely to be serious The union passed a resolution to the effect that no more contract work would be tolerated, which, under existing conditions, would mean the closing down of several of the larger properties, all of their work being done in that manner

The union scale for miners is $4 per day The miners working for the contractors are said to be receiving $5 per day, or $1 more than the union scale but they are picked men and the best of miners, the contractors finding it pays them well to give employment only to those who understand their business and then pay them more than they ask Naturally, however, this system excluded the incompetent miner, who finds it very difficult to get a job in Tonopah, and it is said that a number of this class packed a union meeting at which the attendance was small and brought about that resolution

It is said that the union as a whole is well satisfied with its treatment in Tonopah, and will not sustain the action of the alleged discontents

TROUBLE ON THE LINE.

A Carsonite Claims That Two Fairies Filched $126 From Him.

An inebriated individual of foreign birth, who visited the tenderloin last evening immediately on his arrival from Carson, hurried up town shortly afterwards and informed the police that he had been robbed of $126

The girl charged with the offence was taken to the police station by Officer Tatum who rang up Judge Richardson, telling him that he believed he had the right girl Judge Richardson considerately placed the bond at $40, which was immediately furnished

Officer Tatum, on being informed by the prosecuting witness that the girl had an accomplice, immediately set out and arested her also There were indignant denials and the prisoners so stoutly asserted that if the robbery was committed it was done by some other girls, that the officers made the avowal that they would arrest half of the tenderloin before they would let the guilty parties escape, and they proceeded to put their threat into execution

A Youthful Journalist

There are not more than one or two weekly papers in the state that are neater in appearance and more replete with good newsy news, and perhaps none outside of Tonopah, than the Gardnerville Record Editor Southworth of the Record is in Reno attending the commencement exercises This is the class in which he would have graduated if he had not quit school in order to take up the journalistic pen

Burial of An Infant

The funeral of Willie Forbes took place yesterday afternoon at 2 o'clock from the residence of its parents on Mill street The interment was in the Catholic cemetery

JOE GANS WINS FIGHT.

Willie Fitzgerald Knocked Out in the Tenth Round.

Special to The Journal:

SAN FRANCISCO, May 29—Willie Fitzgerald was easy for Gans In the tenth round of the fight, which was never in a responsible doubt from the first, the champion stretched the Brooklyn man out with a clean knock out.

The fight was clean, scientific and pretty from the standpoint of an expert, but too careful and one sided to be greatly exciting to the galleries Gans simply outboxed his opponent, and took no chances to get in the finishing blow.

Fitzgerald did not make the fight he intended to make Being no match for the champion in science, his only hope was to force the milling from the start and make a whirlwind go of it. His mind appeared thoroughly made up to do this, but it was exactly what he did not do If he had stood up and fought as he did with Britt there might have been a different story, but, instead, he adopted a crouch that made his good right hand utterly ineffective and the very few blows he managed to land were planted from his swinging left hand.

Treaty in Danger

Special to The Journal:

NEW YORK, May 29—Advices from Colombia state Panama canal treaty is practically sure to be beaten. Colombia desires to wait until the present company's concession expires and deal directly with the United States, saving forty million dollars by this course

Destructive Flood

Special to The Journal

TOPEKA, Kas, May 29—As a result of the floods in this city ten thousand people in the northern part are homeless The city hall, jails and other public buildings are crowded with homeless people The loss of property is heavy

Preparing for Trouble

Special to The Journal

VICTORIA, May 29—Mail advices from the orient state that Russia has a great fleet in the vicinity of Port Arthur ready for trouble Thirty warships are now there and many more are in easy distance

Far From the Maddening Crowd

Tomorrow evening witnesses the last first floor gambling this town will ever see, unless the law recently placed upon the statute books is repealed Four of the gambling resorts have arranged for the placing of their paraphernalia on the second floor, and three of the houses were compelled to add another story At 12 o'clock midnight the signal will be given and no more will the tiger stalk in public gaze, but be allowed to have his lair in sequestered rooms above the street It will there be safe to stretch its tawny form and no one, not on gaming bent, will be permitted to view his tigership This law is intended to prevent minors from bucking the games and the Journal hopes that it was wisely conceived and will result as was intended

Ice cream soda at Manheim's. tf

ON FIELD AND CINDER PATH

Great Interstate Athletic Contest to Take Place This Afternoon

The field meet between Utah and Nevada today will undoubtedly be one worth seeing Nevada has beaten Utah twice on the cinder path out of three meets. The result of last night's debate has nerved the Utah men to do their best and strive to go back home with at least one victory to their credit

Nevada's athletes have been training faithfully for the past month, and are expected to do themselves and their college credit,

The events in their order with the contestants are as follows·

100 yard sprint—Nevada, Hoffman, Frizell, Utah, Riser, Whitney.

220 yard hurdle—Nevada, Frizell, Luke, or Wrinkle, Utah, Roberts, Rideout

Half mile run—Nevada, Spellier, Taylor, Standawick, Utah, Clayton, Wade.

220 yard sprint—Nevada, Hoffman, I X Steckle, Utah, Rideout, Whitney.

120 yard hurdle—Nevada, Frizell, Luke, Utah, Roberts, Bennion

Mile run—Nevada, Taylor, Spellier, Standawick or Smith, Utah, Russell, Wade.

440 yard sprint—Nevada, I X Steckle, Brambilla, Standawick, Utah, Russell, Wade

Shot put—Nevada, C Smith, A Steckle, F Smith or Bull, Utah, Bennion, Steffeson

Hammer throw—Nevada, C Smith, A Steckle, Utah, Steffeson, Bennion

Pole vault—Nevada, Hart, Barker, Utah, Russell, Leo Butler

High jump—Nevada, Frizell, F Smith or Barker Utah Bennion, Steffeson

Broad jump—Nevada, Frizell, Barker or Smith, Utah, Roberts, Butler

Relay, one-half mile—Nevada, Hoffman, Steckle, Frizell Brambilli

Discus—Nevada, I X Steckle Abe Steckle or Smith

Officials Official reporters, O'Harra Bacon, Pike referees, W Blake, Wilson or Mozingo, inspectors, B Frazier Jamison, Sol Levy, judges of finish, Thurtell, Brandon Moorman, field judges, Evans, C Knox, J Mack, Keddie, time keepers, Ryan, Jacobs Leeper Hawcroft, starter, B C Leadbetter, clerk of course, Mitchell assistant, Bradshaw, scorers, Graham, Hesson, P Leadbetter, marshal, Riordan Leeper, assistant, B Graham, announcer, Will Hunter assistant, F White

The men for the first event will be on the scratch at 2 p m, sharp Every person in Reno, with an hour to spare should be there

Hot noon lunches at J J. Becker's.

NEARLY A CONFLAGRATION.

Slight Damage Done by Fire Last Evening.

Charles Harding happened into Jackson's Place last evening about 8 15 and noticed the acrid odor of smoke On opening the back door he saw flames arising in a wooden annex to A W Fox's tailoring establishment. The room was open and he ran in, where he found some clothing and other material on fire, the flames threatening on a moment more to develop into a serious conflagration. Water was quickly thrown on the flames and the fire was put out without necessity for ringing up the department

At first it was believed that the fire was of incendiary origin, but after the officers investigated they found that it was doubtless the result of spontaneous combustion. A bottle of benzine was the immediate cause It was used for cleaning a suit of clothes that was destroyed by the fire

Another Big Building

It has come to the Journal's ears that several eastern capitalists have arranged to construct a massive brick and stone office building at the corner of Second and Sierra streets It will be five stories high and equipped with a modern elevator and all other modern conveniences The building will be fire proof and will cost nearly $200,000 The Journal is not at liberty to give any more details of the contemplated building, but there is an almost absolute certainty that it will be erected, or at least begun, this season.

Hot noon lunches at H. J. Becker's.

I carry the best line of wall paper in town. No old goods. C. B Long, 315 N. Virginia Street. m1o

W D Mitchell is here from Fresno

RODGERS 1847 SILVER PLATED KNIVES, FORKS AND SPOONS

Special Reduction Sale

Everyone can have fine tableware at the prices we are selling same

GOLDEN JEWELRY STORE
Cor. Second and Virginia Sts.

GRAY, REID & WRIGHT CO.

QUALITY FOR QUALITY we guarantee that our prices are Lower than what you pay elsewhere.

GENTS' LINEN FOLD COLLARS

A new one made with a patent spring which gives your necktie a space You can button on your collar first, then slip in your tie Don't cost any more than the common kind Call in and we will explain the merits of this new collar. Our price 12 1-2c

WINDSOR SCARFS

A new and large assortment Our price 25c

MENS' FOUR-IN-HANDS

New assortment and underpriced Medium widths double faced so that you can use both sides, get two ties for one Our price 25c

MENS' FINE BALBRIGGAN

Ribbed underwear. Form fitting You have a choice of colors in medium blue or tan colors This garment is away ahead in value what you usually get at this price 50c

MENS' WHITE MADRAS CLOTH

Shirts with cluster corded stripes Very neat for neat dressers Our Price $1.25

MENS' BALBRIGGAN

Undershirts and drawers in large sizes only a very strong value Price 25c

MENS' MADRAS CLOTH SHIRTS

Made of a fancy and corded striped madras. Regular $1 00 value Our price 75c

$50.00 for the most popular Teacher for a vacation trip.
Every 5 cent purchase entitles you to a vote

Cut Out This Coupon

FIVE VOTES

For M . . . . . .

At GRAY, REID & WRIGHT Co's
Deposit before June 5th 1903
NOT GOOD AFTER ABOVE DATE.

Cut Out This Coupon

Deposit at Our Store Your Vote for Choice of Most Popular Teacher

TELEPHONE BROWN 285 — 237 VIRGINIA STREET

The Present day Gentleman

appreciates the necessity of following closely fashions fabrics. "Foster" is an adept in the art of satisfying the the most discriminating dresser. In short, the success of your spring garment is assured if Foster is your draper.

S. C. Foster, TAILOR DRAPER IMPORTER
Hartung Bldg, Virginia Street
Phone 231 Brown

The Ladies' Department

here is conducted on the same lines which has made a success of the other departments. The Troy Laundry gives special attention to all articles of femanine wear and those of delicate fabric and elaborate trimmings are handled with such skill that they even look better than new and the correctness of the work gives a very beautiful finish.

Troy Laundry Company
Phone Main 371

ARCADE HOTEL

Open day and night. Convenient for all trains. Fine restaurant attached. Best of wines, liquors and cigars at the bar.

COMMERCIAL ROW : : RENO, NEV

SUMMER SHOES

Everybody is wearing OXFORDS this Season

And everybody who sees our summer styes of oxfords and boots pronounce them the very neatest, nicest, fitest shoe ever shown. Call and have a look at them. You will find the best makes of oxfords and boots at the lowest prices in Reno. Sorosis and Queen Quality for ladies. And Stacy Adams and Walkovers for men. A full line of Children's sandals and oxfords.

Tel. Blk. 243 **Cleator's** 17 W. Second

NewspaperARCHIVE® NewspaperARCHIVE®

MONEY TO LOAN

ON City Property at low rate of interest for term of years to parties who contemplate building residence or business blocks will find it to their advantage to investigate our monthly payment plan. For particulars call at offices

RENTERS LOAN & TRUST CO.,
NEW JOURNAL BLOCK,
Rooms 4, 5 and 6
W. F. CREELMAN, Agent.
COOKE & AYRES, Attys.

Just Received at

J. R. BRADLEY CO.'S

Reno and Virginia City, Nevada.

TWO CARLOADS OF THE CELEBRATED STUDEBAKER WAGONS AND BUGGIES, RUBBER-TIRED PHAETONS AND SURREYS, AND ONE CAR LOAD OF DEERING MOWERS.

ALWAYS IN STOCK A FULL LINE OF GROCERIES, HAY, GRAINS AND SEEDS—DRIFTED SNOW FLOUR—GLASS, PAINTS, OILS AND VARNISHES—CROCKERY, HARDWARE AND CUTTLERY—WAGONS, BUGGIES, CARRIAGES AND CARTS—HARNESS AND ROBES—OSBORNE AND DEERE IMPLEMENTS—SOLID COMFORT PLOWS—BUILDERS HARDWARE AND CARPENTERS TOOLS—LIME AND CEMENT—BUILDING AND ROOFING PAPER—NAILS AND WIRE—STOVES AND RANGES—PLUMBING AND PLUMBERS' GOODS.

We own and operate the only Creamery in Reno, and make own Creamery Butter and Cheese. Call and see us or write for prices

Virginia and Plaza Streets

Why not buy this week

We will give you 12 yards of Batiste, organdies and dimities this week for ONE DOLLAR now is the time.

Ask to See

Our knit underwear, vests without sleeves, with sleeves, pants, umbrealla drawers lace trimmed. Summer union suits. Never was better goods to be had for the money.

NOW IS
THE TIME
THIS IS THE PLACE

In Ribbons
We excel
All others

OURS IS THE
PLACE TO
GET THE BEST

NOVELTY DRY GOODS STORE

Phone Black 241 O'CONNOR BLOCK Opposite Old Postoffice
Attention to Mail Orders

lightweight championship from Frank Erne a year ago, will defend that title at the Yosemite Athletic club tonight in a twenty round contest with Willie Fitzgerald, of Brooklyn, who recently gave Jimmy Britt such a hard fight in this city. Gans, during the year he has been looked upon as the best 133 pounder, has been an ideal champion, inasmuch as he has fought all comers, and until tonight's battle was arranged Gans' chances in these contests have always been looked upon with favor by shrewd ring followers. Folowing his defeat of Erne in one round, Gans took on the best men of his class and won a succession of victories. In defense of his new gained laurels the colored fighter put George McFadden away in three rounds and disposed of Gus Gardner in five rounds. He also has indulged in a number of other fights with the same result.

Fitzgerald, as compared with Gans, is but little more than a novice in the fighting game. Nevertheless, in his short career he has displayed a prowess that has attracted widespread attention in sporting circles. That Fitzgerald is clever is admitted on all sides. He is quick on his feet and clever at blocking, but whether he possesses a blow sufficiently hard to knock out the colored lad remains to be seen. Gans in the past has done all of his good work by countering and exceptional footwork. He is as quick as the proverbial tiger on his feet. An opponent makes a dash at him. Gans sidesteps and then crashes in those punches which have brought him fame and the premiership of his class. He does not favor either hand. His right is to him just the same as his left.

The men have agreed to weigh in at 133 pounds at 3 o'clock this afternoon. This weight seems to suit both men and both claimed to be under weight this morning. Fitzgerald has not been doing any hard work for the last two or three days. He did not have to work as hard as the colored boy to do weight. The latter is also at weight, but will have to keep on working until he weighs in to keep under the limit. Eddie Graney has been agreed upon as referee.

Best prices on wall Paper, Lead, Oil nd Brushes. Porteous Decorative Co.

Ohio Council U. C. T.

CINCINNATI, O., May 29.—Cincinnati is entertaining the annual state convention of the United Commercial Travelers. Large delegations, many of them accompanied by bands, are here from Toledo, Dayton, Cleveland, Columbus and other cities of the state. The two days' program arranged for the gathering includes receptions, a river excursion, banquet and other interesting features of entertainment. The business sessions will be devoted to routine matters connected with the affairs of the order. The reports of the various officers show that the organization is in a flourishing condition.

Saratoga chips fresh every day at the new home bakery and delicatessen, 120 Virginia street. tf

Crowds at the Eisteddfod

PITTSBURG, Pa., May 29.—More than 1,000 people from out of town are here for the big Welsh Eisteddfod and as many more are expected tomorrow, when the principal concerts on the program will be held. The visitors include choirs of 150 voices each from Scranton, Youngstown, Cincinnati, Painesville, Cleveland, Columbus and a number of other cities. An unusually large list of valuable prizes is offered this year and the competition in the various events promises to be full of interest.

A Solid Train Load

Yesterday afternoon a train load of race horses passed through Reno en route from California to New Jersey. There were twenty-two cars, containing three hundred horses.

NOTICE

We, the hod carriers of the Laborers' International Protective Union of America, No. 108, do place Mr. Bird and Mr. Park on the fair list, as they have agreed with the union.
JOHN MAWHINNEY, Secretary of the Hod Carriers' International Union, No. 108.

THE BEGINNING OF TROUBLE

A disordered stomach may cause no end of trouble. When the stomach fails to perform its functions the bowels become deranged and the liver and kidneys congested, causing numerous diseases, the most fatal of which are painless, therefore the more to be dreaded. The important thing is to restore the stomach and liver to a healthy condition, and for this purpose no better preparation can be used than Chamberlain's Stomach and Liver Tablets. For sale by S. J. Hodgkinson.

Fresh eastern oysters in cans or bulk. The best butter in town and the only place that you can get all of the best makes of cheese, always fresh, Reno Market, 25 Commercial Row. tf

IN MEMORY of our Nation's Dead our store will remain
Closed All Day To-Day,
DECORATION DAY

John Breuner Co.
119-121 Virginia Street, bet. First and Second, Reno

Cheap Colonist Rates

From eastern points to California, via
The Southern Pacific Co.
The Southern Pacific Co. will put in effect
Second Class Colonist Rates from February 15 to June 15, 1903.

From Missouri river points	$25.00
From St. Louis and New Orleans	$30.00
From Chicago	$33.00
From Louisville, Ky.	$38.00
From Cincinnati, Ohio	$39,00
From Pittsburg, Pa.	$42.00
From New York	$50.00

Five days stop over en route will be allowed on these tickets at Elko, Winnemucca, Lovelock and Reno in Nevada

Persons wishing to bring their friends from the East can purchase prepaid orders at any S. P. Co. Office

For further particular write to or call at

Southern Pacific Ticket Office
RENO, NEVADA

Removal Sale

Having leased the lower floor of the old FREDERICK BUILDING from Shane & White on COMMERCIAL ROW, I shall continue the sale of my entire stock of CLOTHING, FURNISHING GOODS, HATS, CAPS and TRUNKS at COST.

S. JACOBS, The CLOTHIER

TO WHOM IT MAY CONCERN

Shinglers and Lathers' Union No. 10,500, of Reno, Nevada, place Harry J. Gill on the unfair list with a fine, and shall not become fair until he settles all disagreements with the union. By order of the Shinglers and Lathers' Union No. 10,500, of Reno, Nevada.

WM. MACHABEE, Pres.
A. PECKHAM, Sec. m10m1

Notice to Taxpayers

The second installment of taxes for 1902 will be delinquent Monday, June 1, 1903.

D. R. BOYD,
County Treasurer.
m24j2nd

The Farmers and Merchants Bank

Paid Up Capital $100,000

Officers—W. J. Westerfield, president; L. Dolley, 1st vice-president; F. D. King, 2d vice-president; A. F. Tooley, cashier; A. H. Smith, assistant cashier.

Directors—W. J. Westerfield, A. F. Tooley, F. D. King, Fred Grob, S. C. Gibson, Wm. Levy, T. F. Dunaway, L. Dolley, George Ernst.

A general banking business transacted, buy and sell exchange on all the principal cities of the United States and Europe

Investigate our savings department one dollar starts an account with us

Boxes for rent in our Safe Deposit Vaults at $2 per year

Southeast Corner Second and Virginia Sts.
RENO, NEVADA

Washoe County Bank

RENO, NEVADA

Capital fully paid $500,000 00
Surplus fund 50,000 00

DIRECTORS AND OFFICERS.

Geo. W. Mapes ..... President
M. E. Ward ..... Vice President
Frank M. Roland.. 2nd Vice President
C. T. Bender ..... Cashier
George H. Taylor ..... Asst. Cashier
H. M. Martin ..... Director
D. A. Bender ..... Director
A. H. Manning ..... Director

With a large capital and fine equipment this bank is prepared to extend every reasonable accommodation.

Interest paid on time deposits at the rate of 3 per cent per annum.

Fire insurance—first-class companies represented.

Does your watch keep time? If not, take it to Reno Jewelry Co., 10 East Second street, Journal block. First-class jewelry, repairing moderate prices. m16tf

Don't forget the Diamond Saloon.

NewspaperARCHIVE®
NewspaperARCHIVE®

PROGRAM OF UNIVERSITY

List of Events for the Commencement Work

May 30th—Saturday, 10 a. m., Memorial Day services. At the conclusion of the Memorial Day services warrants for the ensuing year will be presented to non-commissioned officers of the Cadet Corps. Presentation will take place in front of Stewart hall.

May 30th—Saturday, 1:30 p. m., Utah-Nevada Field day. University oval.

May 30th—Saturday, 8 p. m., Alumni banquet—Stewart hall. By invitation and ticket.

May 31st—Sunday, 10:30 a. m., Baccalaureate services. Gymnasium. Sermon by the Rev. Wm. Rader.

June 1st—Monday, 9 a. m., annual meeting of honorary board of visitors. Morrill hall.

June 1st—Monday 9 a. m., annual meeting of the board of regents.

June 1st—Monday, senior class day—10 a. m., class day exercises, Gymnasium.

June 1st—Monday 8 p. m, senior farce, gymnasium.

June 2nd—Tuesday, 9 a. m., and 1:30 p. m., Thesis reading—Rooms 4, 5, 6, Morrill hall.

June 2nd—Tuesday, 8 p. m., Cheney trophy contest, gymnasium

June 3rd—Wednesday, commencement day, 10 a. m., gymnasium. Commencement address by Professor A. C. Miller of the University of California. Scholarship address by Chas. A. Butters, A. B.

June 3rd—Wednesday 4 to 6 p. m. Reception by President and Mrs. Stubbs at their home to the regents, faculty, Alumni and visiting friends.

June 3rd— Wednesday, 8 p m., annual senior reception, gymnasium. By invitation and ticket.

Best prices on wall Paper, Lead, Oil and Brushes. Porteous Decorative Co.

A Service for Students

Dr. Stewart has been requested to speak in the Methodist church Sunday evening next, and has consented to do so. Dr. Stewart is a man thoroughly in touch with student life, having taken degrees in Yale and Chicago universities and having spent ten years on the rostrum. On Sunday evening he will bear in mind the two thoughts of the hour, that of Memorial Sunday and Baccalaureate Day and speak on the subject outlined by the Latin scholar in the motto "Coelebs Quid Again," or in English, "Now I am a Bachelor—What Shall I Do?" All, especially students, cordially invited.

Largest stock of wall paper in the State. Porteous Dec. Co.

BREVITIES

The John Breuner store will be closed all today.

A daughter was born yesterday to the wife of William English of Wedekind city.

The Optimista society will meet next Saturday at the home of Mrs. Sardis Summerfield.

Sunday rules will be in effect at the telephone office today. Only half the girls will be on shift.

Attorney McNamara, who recently arrived from Bakersfield, is fitting up offices in the Nevada Power, Light and Water company's building.

NOW IT IS MILES.

What Editor Champ Clark Says in the New Age.

The newspapers are busy bringing out candidates for the Democratic presidential nomination. No sooner does one disappear or lose step than another is placed upon the course by our fertile scribes. While Hon. Melville E. Ingalls, president of the Big Four, was candidate for mayor of Cincinnati he was everywhere heralded as a possible president, if he won; but he lost, and his presidential prospects went glimmering. Now comes Lieutenant General Nelson A. Miles with a report—a confidential report—as to the situation in the Philippines, containing much of criticism, whereupon he is acclaimed a presidential possibility. Nous verrons.

Nevada's Portion

Commissioner Richards of the general land office has had prepared a statement giving the exact amount of the fund set apart for the reclamation of arid lands under the irrigation act of 1902. It shows a total of $7,530,630 for the fiscal years 1901 and 1902, distributing among the states and territories as follows:

Arizona, $81,783, California, $503,270, Colorado, $628,995, Kansas, $49,135; Montana, $772,377, Nebraska, $235,194; Nevada, $26,414, New Mexico, $147,237, North Dakota, $1,227,496, Oklahoma, $1,008,795; Oregon, $910,961, South Dakota, $307,567, Utah, $146,824; Washington, $794,008, Wyoming, $385,762.

The total for 1901 was $3,144,861, and for 1902, $4,565,516.

Still on the Increase

This is the liveliest season in the history of the Nevada-California-Oregon Railway company. Their freight traffic during May was 25 per cent greater than during the same month last year and the passenger business showed even a greater increase

Two Weddings

Judge Nash performed two weddings yesterday. The contracting couples were Frederick Weinback and Annie Smith of Salinas, Cal., and Harry Scarfel and Lauretta G. Marlow, of San Francisco.

Ice cream soda at Manheim's. tf

IMPOSING PAGEANT

How Memorial Day Will Be Observed in Reno

This is Memorial Day and elaborate preparations have been made for its observance in Reno. The oration will be delivered by Judge Massey. Many of the business houses will be closed and the holiday will be generally observed.

Parade will form in front of the Riverside hotel at 9:30 a. m., and will move promptly at 10 o'clock in the following order:

Grand marshal, Captain H. J. Gosse and aides.

Band.

Cadet Battalion Nevada State University, Company A, Captain Hesson, Company B, Captain Whitaker.

General O. M. Mitchell Post No. 69, G. A. R., John Hymers, Post Commander, Spanish War Veterans.

General O. M. Mitchell Corps No. 27, W. R. C, Mrs. Ella Kyle, President.

Civic Societies.

President of the Day, Orator and Chaplain.

Choir.

President and Faculty of the Nevada State University.

Mayor and City Council of Reno.

Citizens on foot.

Citizens in carriages.

The line of march will be: North on Virginia street to Commercial Row; west to Sierra, north on Sierra to Fourth where the teachers and pupils of the public schools will join the procession immediately following the marshal and staff. Thence to the Hillside cemetery where the exercises will be held at the Grand Army plat as follows

Music by the Reno Wheelmen's band

Invocation, President J. E. Stubbs, D. D.

Introductory remarks by the president of of the day, John S. Orr.

Prayer by the chaplain of the day, Rev. Samuel Unsworth.

Ode by the choir.

Reading of orders by the post adjutant.

President Lincoln's Gettysburg address, read by Comrade W. L Bechtel.

Oration by Hon. W. A Massey

Women's Relief Corps ceremonies under direction of the corps president.

Doxology by choir and audience.

The graves of deceased comrades will then be decorated by the school children under the direction of General O. M. Mitchell post of the Grand Army of the Republic.

At the sounding of assembly the column will be reformed and march by Ninth street to the entrance of the state University grounds, where it will be dismissed.

VIRGINIA SENIORS HERE.

The Visiting Students Accorded a Pleasant Reception.

Yesterday morning the members of the Comstock senior class arrived on the local, and were met at the depot by the Reno seniors. Class yells were exchanged and the students embarked in carriages and were driven over the city. They spent an hour or two at the asylum and Governor Sparks' ranch.

A banquet was served at the Overland at 5 o'clock. Last evening there was a reception and dance tendered the visitors in Kindergarten hall.

Largest stock of wall paper in the State. Porteous Dec. Co.

Statesmen in Luck

Charlie Curtis, who represents the Topeka district of Kansas in congress, is one of the most popular Republicans in the house; consequently all his fellow representatives will be glad if the following dispatch turns out to be true:

KAW CITY, Okla., April 28.—Representative Charles Curtis, who is a member of the Kaw tribe of Indians, has drawn his allotment in the Kaw reservation. He and his three children received 1,600 acres of as fine farming land as there is in Oklahoma. It is worth at least $15 an acre.

If press reports are true there are also two other statesmen who are to be congratulated on their good luck lately in financial matters. It is reported that Senator Joseph W. Bailey of Texas has received a fee of $200,000, while Colonel J. Hamilton Lewis, once of the state of Washington, but now of Chicago, has received one of $100,000.

Verdi is Prosperous

Assessor Beard returned from Verdi, where he assessed property. He pronounces that town as feeling very prosperous. A general raise of 20 per cent in valuations was stood without T

WHERE IS DONNELLY?

Washoe and Humboldt Each Want the Camp

And still the miners on Donnelly mountain are wondering where they are at. At first it was believed that the new mining district is in Washoe county. Then a surveyor went out to the camp and took a learned look at the hill and the stars and pronounced it, the mountain not the stars, in Humboldt.

Previous to this, the claim owners had sent their notices of location to Reno for recording, but Surveyor Newby's report caused them also to record in Humboldt county.

Now comes up the question of the assessment of the Granite Creek ranch there. Assessor Guthrie of Humboldt and Assessor Beard of Washoe have been prying into the records and they have established the fact that the Granite ranch is in Washoe. The assessor of Humboldt doesn't even positively claim Donnelly. A survey of the disputed line will soon be necessary of the camp continues to develop.

SERVICES SUNDAY.

Baccalaureate Sermon by Rev. William Roder.

Baccalaureate services of the Nevada State University will be held in the gymnasium Sunday, May 31, 1903, at 10 30 a. m

This being the Sunday after Memorial Day, the members of the General O. M. Mitchell Post, No. 69, G. A. R., and the Woman's Relief Corps are the special guests of the University.

Following is the program

Invocation ..... .Rev. W. C. Driver

Hymn, "Jesus Shall Reign,".... . ...Warrington

Choir and Congregation.

Scripture . ....Rev. Samuel Unsworth

Te Deum . ...Gelbel

Choir.

Prayer ... .Rev. Robert Whitaker

Solo, "Heavenly Song,"..... . .. .Hamilton Grey

Mrs. Cora Hall.

Announcements ....

Anthem, "God Hath Appointed a Day," ....Tours

Choir.

Sermon . ..Rev. William Rader, D. D.

Hymn and Doxology, "He Leadeth Me,"

Choir and Congregation.

Benediction . ... . Rev. S. Jackson

The choir will consist of Mrs. A. L. Layton, Mrs Cora Hall, Miss Thyes, Miss Loder, Miss Blum, Mrs. Spencer, Mrs Case, Mr. Smith, Mr. Unsworth, Mr O'Sullivan and Mr. Merrill.

The ushers will be the junior class of the University.

Largest stock of wall paper in the State. Porteous Dec. Co.

New Sanitarium

Mrs. Wentworth, the skillful and experienced nurse, has removed to the southwest corner of Chestnut and Elm streets where she has opened a sanitarium and is prepared to receive patients, who will receive the most careful attention that years of experience enable the lady to bestow. There is no doctor connected with the establishment each patient requiring medical attention being privileged to choose his own physician.

The Best—Pettijohn's Breakfast Gem— The Best.

Dramatic Recital

The dramatic recital by Miss Adelina Rafetto will be given in the opera house next Friday evening. The box sheet is now open at Rosenthal & Armanko's and already a large sale has taken place.

Miss Rafetto will be heard in both comedy and drama. It will be a widely varied program and will please all those present Miss Rafetto will shortly leave for the east and this will be the last opportunity of Renoites to hear Miss Rafetto for a long time.

Largest stock of wall paper in the State. Porteous Dec. Co.

Stores Will Close

We, the undersigned, agree to close our respective places of business from 10 a. m., until 4 p. m., Saturday, May 30, in observance of Memorial Day, to do honor to the fallen heroes of the Civil war: Sol Levy, M. Frank & Co, H. Leter, Gray, Reed & Wright, John Sunderland, Palace Dry Goods house, W. C. Hilderbrandt & Co., Wolfe & Duque, Robert Cleator, Mrs. Roberts, H. M. Pease, Tassell Bros, Carl Kuhn, Peoples Store, John Brenner Co.

The Public Library

The board of trustees of the Reno free public library have selected the plans of Wm. H. Wilcox of San Fran- c e building. It will cost

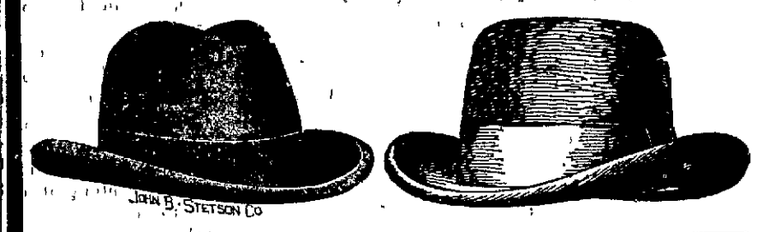

Stetson's

Spring and Summer Styles

Of Fine Soft and Derby Hats

Have now arrived, and all styles are on hand. Men's fine Straw and Manila Hats for the Spring season of 1903.

John Sunderland

Although we have had to move, we still carry the finest line of

FINE STA TONARY

and most complete line of the

LATE BOOKS

Carried in Reno.

Have you tried the new game, FLINCH?

We have it for 50c a set.

RENO DEPARTMENT STORE

C. H. MOTT.

Phone Brown 111 — 104 Virginia Street

Don't do a thing until you try our

Buffalo Beer, Cooks Springs' Mineral Water, Siphons and all kinds of carbonized bev rages When you want us ring up Red 211

BRITT & RHEUDE, Sole Agents for Nevada, cor. 3d & Ralston

RENO, NEVADA.

NEW SPRING STOCK

Of Furniture Has Arrived. Call and See Us at Once.

Donnels & Steinmetz,

NEW INVESTMENT BLDG., 2d ST.

Truckee and Reno Meat Markets

RENO MEAT COMPANY

Wholesale and Retail Dealers in

BEEF, PORK AND MUTTON, SAUSAGE, ETC.

STEAM SAUSAGE FACTORY

GROUND BONES

Reno Market Phone, Main 341
Truckee Market Phone, Main 348 — P. O. Box 498

Our Motto is "The Best"

We have just received some nice fresh ranch eggs at 40c a dozen. We also carry a full line of meats, sausage and fresh chickens.

DIXON BROS., Reno's Leading Butchers

Commercial Row and Sierra Street

First-class Saloon and club rooms, where

204 Fraley's Ladies Ready to Wear Garments Virginia St. RENO, NEV

New Arrivals Today

White Lawn Suits	$6.75 to $15.00
White Alapaca Skirts	$6.50 to $7.50
White Lawn Waists	85c to $5.00
White Alapaca Suits	$15.00 to $18.00
Grass Linen Shirt Waist Suits	$7.50
Mercerized Chambray Shirt Waist Suits	$5.00

At $1.50

We have just received a new line of the popular shirt Waists with Sailor Collar and tie attached in Pink, Blue Tan, and White. ..... $1.50 each

We also have a large assortment of Alapaca Skirts in Navy Blue and Black $3.50 to $10.00 each

H. FRALEY Telephone Red 293

A SPECIAL FOR ONE WEEK!

Come in and see our white Chiffon hats for $5.00, $6.00 and $7.00.

These hats are bargains at these prices.

M F. Goodwin & Co., 204 Virginia St.

Washoe's Best W-B Washoe's Best

Hot Weather has come. You need lunches instead of hot dinners now. We have the most dainty delicacies and appetizing cakes and crackers that was ever shown in this market—Zu-Zu, Social tea, cheese sandwich, Uneeda wafers, Champaign wafers, Nabisco wafers Festino, Pamena and a score of others too numerous to mention—ly by express.

NEWSPAPER ARCHIVE®

NEVADA STATE JOURNAL

RENO, NEVADA

Published every morning, Monday excepted.

E. L. BINGHAM - - - - Lessee and Publisher

OFFICE ....THE JOURNAL BLDG., SECOND STREET
TELEPHONE .....GREEN 511

TERMS:

One year, by mail $6 00
Six months by mail 3 00
Three months by mail 1 50
Per week (by carrier) 15

AGENTS—Davis & Kirman, Carson City, Nevada.

Entered at the postoffice at Reno, Nev., as 2-d class matter

JOHN H. DENNIS, Editor

TO SUBSCRIBERS—Parties who do not receive their paper or have any cause of complaint will oblige by notifying this office.

CITY AGENTS

Harry Davis, Commercial Row.
Rosenthal & Armanko, Commercial Row
Morton & Butler, Virginia Street.

$10 REWARD

Will be paid for information that will lead to the arrest and conviction of parties stealing copies of The Journal from the premises of subscribers.

MEMORIAL DAY

THE setting apart of a day for decorating with flowers the last resting places of the dead originated with the Greeks in the early centuries of the Christian Era, and has been continued, by that people, we believe until the present day. The custom was adopted in this country some years after the close of the civil war, and was originally designed as a tribute of honor and respect to the memory of the Union soldiers who fell in defense of the stars and stripes, and those who participated on the victorious side in that sanguinary strife, who had since passed away. As years passed by and the bitterness engendered by the conflict was softened, and allayed, Memorial or Decoration Day assumed a broader significance, until all sectional feeling was practically eradicated by time, when it became of national observance, and was celebrated alike in every State in our reunited republic To-day the graves of the Confederate dead in the north will be strewn with floral offerings by hands that met the silent occupants, in deadly strife upon the field of battle Tottering men who wore the gray will to-day, with uncovered heads and reverend mein gently place Flora's choicest gifts to the Sunny South upon the sod which rests upon all that is mortal of those who wore the blue and are sleeping peacefully, away from home and kindred, in the then hostile, but now friendly land where they found their soldierly graves

Memorial Day has become more inspirational of all that is good, holy and patriotic than any anniversary that is celebrated by the people of the American republic Of patriotism it is at least an equal promoter with our national jubilee day, the anniversary of the birth of the nation, for this is the day which is kept in commemoration of events which resulted in the reunion of a republic greater and more powerful than was ever pictured in the dream of the most sanguine or visionary of our revolutionary sires Independence Day would count but little in either of the two sections of a divided republic, while Memorial Day as at present observed, commemorates our nation's second birth, with its baptism of fire which has endowed it with the vigor and strength that insures its preservation until the end of time

Under the sod and the dew,
Awaiting the Judgment day,
Under the laurel the blue
Under the willow the gray

OPPORTUNITY'S INSPIRATION

HOPE is the matrix of victory and the great body of Democrats are yielding to that initial inspiration from which success is born. In hope are contained potentials. Confidence, courage resolve and effort are but the successive unfoldings of power Democracy's strength will come with the full realization of opportunity.

When the people have once sensed the scope and magnitude of the opening which invites them, they cannot but be touched by the impulse and kindled with the power of desire. The opportunity is visually approaching, and as in draws nigh widens and enlarges. It is no figure to say that the gates of victory are unfolding to the Democratic party.

Upon the issues of 1904 the Republican party will of necessity take a narrow, defensive stand. Their's is one of refusal to act. Plain necessities confront the country's people. The Republican party cannot, even if it would, lend itself as an instrument. Though one of powerlessness, its position cannot escape the aspect of unwillingness It will attempt to stand between the people and their interests, seeking to stem the currnt of popular will. Obstruction without a bona fide explanation must be its attitude The country is thoroughly weary of trust tariff menace and tyranny, and insufferably bored and disgusted with Republican stubbornness.

Circumstances hold forth a chance which cannot fail to lure Democrats. It is of a brilliance to fire the impulse, and to win it first and last only to aspire. Let men see truly and hope is let within the ranks. The party press in every section of the country reveals the growing spirit of harmonious action among the people. The people need no inspiration but that of opportunity. Uphold it clearly and human nature guarantees the response. If the press will do its full duty in this behalf, factional differences will melt under the common desire and the fusing spirit of concession. Unison, early preparation and an intelligent campaign will surely result in a restoration of Democracy and a restoration of Democratic principles to the government.

THE ESSENCE OF THE LABOR QUESTION

THERE is little use of employers thinking that by a premium or any other system something is going to be got for nothing. What is possible—not only possible, but highly desirable— is the drawing out of the highest capabilities of the men by a knowledge on their part that brain power, experience, bodily strength, deftness of eye and hand, shall meet with their due monetary reward. Any course of action which seeks to secure the extended exercise of the qualities mentioned without payment for unions are of the least benefit to the able workmen is a truism, and is recognized as such by the members of the unions. It follows that the lower grade of skilled labor benefits at the expense of the higher.

It is well to recognize that there is no power in heaven, or on earth, or under the earth that can ultimately save the mediocre man from the penalties which attach to mediocrity. Attempts to carry him at a higher level of remuneration than his mediocrity deserves are like as if one carried a stone all day, just to show that the law of gravitation did not apply as regards that stone. Night comes, however, and the arms are weary and gravitation is as powerful as when the task was begun. It is as immoral to overpay as to underpay.

It is highly desirable that a basis of agreement shall speedily be found by which the best qualities of the men may be drawn out to the fullest extent and rewarded accordingly.

Before such an agreement can be made there must be a give-and-take by both parties. The unions must consent to greater and unretarded exercise by the individual, of the high qualities which is gladly admitted many workmen posess, with the inducement of permanently increased earnings set before him. Be good enough to note the word "permanently" as upon that depends the success of any endeavor to draw out the best efforts of the men. Unless there is permanence of reward there can be no permanence of effort, and iti s foolishness to expect it to be otherwise

We may be pretty well certain that were the men assured of this permanence of reward, there would be a very different response made than that which we have noted when efforts were made to draw them out.—Robert Buchanan, in the Engineering Magazine for June.

TIME WILL TELL

TEXAS Republicans are said to be working up a sentiment in favor of Hanna for the presidential nominee next year. The Ohio senator might be a strong candidate with the large following he has secured, but he resolutely puts the office away and says he must not be considered as a candidate. Uncle Mark may be playing a foxy game in this It is too early for an announced candidate to enter the field. There are too many opportunities for making mistakes between now and the time of the nominating convention Roosevelt is now in the height of his popularity and it would do no one any good to enter the lists as a competitor at present If he should make any blunders this year it would make an opening for another man Hanna might take advantage of the opportunity At any rate he is losing nothing by refusing to entertain the suggestion now

THE RENO JOURNAL is still engaged in the task of proving that Governor Sparks did not tell the truth in his introductory speech, while introducing President Roosevelt in this City—Carson News

The Reno Journal finished its task in relation to Governor Sparks' remarks when it in a few lines proved the falsehood of the News in stating that our Governor would support Roosevelt for re-election and had announced his affiliation with the Republican party

C. E. MACK, President
H. L. DEHART, Vice-Pres
C. E. CLOUGH, Treasurer
G. F. BLESSING, Secretary

The Reno Press Brick Co.

MANUFACTURERS OF

PRESSED BRICK And TILE

Capacity 20,000 Pressed Brick per Day

OUR CLAY has been thoroughly tested by Eastern experts and pronounced first-class in every respect. Prices and samples sent on application Correspondence solicited

Office and Works, RENO, NEVADA

ALAMO HEREFORD STOCK FARM

Registered Hereford Bulls and Heifers

John Sparks, Proprietor. Reno, Nevada

THE RENO DAIRY

Successor to Silver State and Robbins' Dairies

Are prepared to furnish milk and cream in any quantity desired. It is the only dairy in town handling bottled milk.

Chism & Howard, Props. Phone Red 326

A. LANE & COMPANY

(Successor to J. F. Aitken)

All kinds of Wood and Coal. Juniper wood a specialty. Orde s promptly filled. Phone Red 215

OPERA HOUSE STABLES

NEW RUBBER TIRE HEARSE

Steve Currie, Proprietor. Reno, Nevada

THE CABINET

15 Commercial Row

WINES, LIQUORS & CIGARS

Oscar Pepper Straight

BERK & TEITJEN, - - Proprietor

Church Directory

CATHOLIC CHURCH (Corner Sixth and Lake streets), F. A. Reynolds, Rector—Mass every Sunday, except second, which is held in Wadsworth. Services at 10:30 a. m. and 7:30 p. m. Sunday School after mass.

METHODIST EPISCOPAL CHURCH (Sierra street, near First) J. W. Phelps, Pastor—Preaching every Sabbath at 11 a. m. and 7:30 p. m. Sunday school at 10 a. m. Epworth League services at 6:30 p. m. Prayer Meeting Wednesday evening at 7:30. Pastor's residence, 112 West street.

CONGREGATIONAL—(Virginia and Fifth streets)—Services every Sunday at 11 a. m. and 7:30 p. m. Sunday

Another Big Cut in Prices OF Teas and Coffees

Coffees

12½cts Coffee...5 lbs. for 55cts. You Save 12%
15cts. Coffee 5 lbs. for 65cts. You Save 13%
20cts. Coffee...5 lbs for 75cts. You Save 25%
25cts. Coffee...5 lbs. for $1.00 You Save 20%
30cts. Coffee...5 lbs. for $1.25 You Save 16%
35cts. Coffee...5 lbs. for $1.40 You Save 20%
40cts Coffee...5 lbs. for $1.60 You Save 20%

Teas

35cts. Tea...3 lb. Box for 90cts. You Save 14%
40cts. Tea...3 lb. Box for $1.00. You Save 16%
50cts. Tea...3 lb. Box for $1.25. You Save 16%
60cts. Tea...3 lb. Box for $1.50. You Save 16%
80cts. Tea...3 lb. Box for $1.90. You Save 20%

Worth Saving. Come See Us.

SUGAR FREE

Extra Lot of New Premiums Free

Consisting of
China, Crockery, Glassware, Enamelware, Household Goods

Come See Them

Selling at Big Money Saving Prices

Crockery ..... 25% off
China ..... 25% off
Glassware ..... 15% off
Enamelware ..... 15% off
French China ..... 20% off
Ornaments ..... 25% off
Clocks ..... 25% off

You Save Big Money at Our Store

Come See Us

Come Early. Bring your Friends. You will save Big Money
Quality Guaranteed.

Great American Importing Tea Co.

19 Commercial Row, Reno

PROFESSIONAL CARDS

C. A. CASACCIA,
Physician and Surgeon
(Italian Doctor)
Recently of Italian army and graduate of the Royal University of Pisa, Italy. Italian, French and and German spoken.
Office hours: 8 to 10 a. m.; 2 to 4 p. m.; 7 to 8 p. m. 118 Commercial Row, near postoffice.
Phone Red 84. Reno, Nev.

MRS. C. S. WENTWORTH,
NURSE
Is prepared to receive a limited number of Patients at her residence at the corner of Elm and Chestnut Streets.

C. H. WOODS M. D.
Physician and Surgeon
Office: Bank of Nevada B'ldg. Residence 109 Sierra St. Hours: 9 to 11 a. m. 1 to 3 & 7 to 8 p. m. Phones: Office, Red 34, Res. Black 52.

E. H. WINTER, M. D.,
Physician & Surgeon
Rooms 2 and 3, over new postoffice. Hours 9 to 12 a. m. and 2 to 4 and 7 to 9 p. m. Phone Red 83.

DR. S. G. BINGER,
Physician and Surgeon.
Office over Postoffice. Rooms 5, 6 Hours: 9 to 11 a. m., 2 to 4 and 7 to 8 p. m.
Phones—Res., Red 435. Office Phone Black 81
416 Center street. Reno, Nev.

A. C. STECKLE, M. D.,
Physician and Surgeon
Office over Farmers & Merchants' Bank Office Hours—10 to 12 a. m., 1 to 2 and 7 to 8 p. m.
Phone: 161 Brown.
Sunday at any time.

L. P. MULLINIX, M. D.,
Specialist
Disease of women and men.
Office: Golden Eagle Hotel

W. B. TAYLOR
Assayer
Samples by mail or express will

PROFESSIONAL CARDS

Dr. CHAS. A. COFFIN
Dentist,
Office: In Investment B'ldg., over C. J. Brook's' store, Virginia Street, Phone Red 283

D. V. RULISON, D. D. S.,
HELEN M. RULISON, D. D. S.
Dentists
Offices: 218 Virginia street, Reno, Nev., over Tassel's shoe store
Phone—Green 241.

DR. J. C. HENNESSY.
Dentist
Clinical Instructor in College of Physicians and Surgeons, San Francisco, Cal.
Office Second and Virginia streets
Office hours, 9 to 12 and 1 to 6 p. m.

ARCHITECTS

FRANK B. WILKIN
Architect
Mechanical Drafting a specialty
Manning building, Plaza street
Phone Brown 103

REAL ESTATE

JOHN T. READ,
Real Estate, Fire and Life Insurance and Collections.
Mining Stock and Notary Public
Rooms 17 and 18 O'Connor Block
Phone Black 245 Reno, Nev.

J. H. DRIPS,
United States Deputy Surveyor
Office—Bank of Nevada Bldg.
Special attention paid to government work.

Card to the Public from Arcade Champion Bootblack...

Thanks his friends and the public for past patronage and respectfully asks for a continuance of the same, and in return guarantees the best shine to be had in Reno. Call at either the Arcade or Palace Bootblack Stands, and in addition to a good shine will remove spots from your clothing and give you a spray of Jockey Club Perfume. Daily papers and periodicals on file at both stands. Information of all kinds cheerfully given to strangers. Open until 9 p. m.

TRIF

ATTORNEYS

E. S. FARRINGTON C. E. MACK
Attorneys-at-Law
Office, Ryland Blk., 117 Virginia st.
Will practice in all courts of the State and U. S. Courts.
Phone Black 265

H. R. Cooke Albert D. Ayres
COOKE & AYRES
Attorneys-at-Law
Will do a general law business and practice in all courts. Offices in New Journal Block, Reno Nev.
Phone Black 203.

W. E. F. DEAL
Attorney-at-Law
Offices in the Bank of Nevada B'ldg, Virginia City Nev. Rooms 51-54 Nevada Block, San Francisco Cal.
Will practice in all State and Federal Courts in the States of Nevada and California, and in the Supreme Court of the United States.

WILLIAM B. CRAIG
Attorney and Counsellor at Law
New Quinn bldg., 234 Virginia st.,
Telephone Red 281

FRANK D. KING,
Attorney-at-Law
Legal business promptly and carefully attended to. Rooms 1. and Washoe County Bank Building.

DODGE & PARKER,
Attorneys-at-Law,
Washoe Conuty Bank Building,
Reno, Nevada.

JAMES T. BOYD,
Lawyer
Office, rooms 1-2-3, Washoe Co. Bank Building.

Oakes and Nash

RIVERSIDE UNDNERTAKING PARLORS

(Successor to McPhail & Stewart)

UNDERTAKERS AND EMBALMERS

We carry the only wholesale line of eastern and Western goods in Nevada. Local trade supplied from our full stock at San Francisco prices. Office, Opera House Block, Phone Brown 411; Oakes' residence, Phone 304 Red.

Nevada Hardware & Supply Co.

Our Specialty This Week

AGATEWARE of all descriptions at Prices That Will Surprise You

Sciocchetti & Co.

ITALIAN CONSTRUCTION SOCIETY

Prices without competition. Plans and designs free; economy; solidity; art.

P. O. BOX 511 RENO, NEV.

C. O. D. WOOD YARD

A. H. Kaeser, Mgr.

All Kinds of Wood and Coal Delivered to Order

Store Wood a Specialty.

Phone Black 271

Perkins' Mortuary Parlors

226-228 Sierra Street
(Near Masonic Hall-)

The most complete and modern establishment of its kind on the Pacific coast.

PHONE--MAIN 231; RESIDENCE 233

Harness, Saddles, Leather Novelties

You can save your back out of 100 sets of single and double buggy harness from $10 up. Light and heavy draft or buggy harness made to order. Stockmen's outfit saddles a specialty, made to order from $12 up. Sheepmen's outfits complete at reasonable prices We will make a reduction on robes and blankets to make room for spring and summer goods. We are making a fine line of ladies' belts for spring use, some and have them made to order. Give us a call for driving gloves and whips.

NEWSPAPERARCHIVE®

FOR WEATHER CRANKS.

Information About June Going Back a Quarter of a Century.

The Journal has been furnished by the Carson weather bureau with the following statistics on June weather covering the past twenty-three years. This will prove of interest to the many weather sharps who enjoy keeping tabs on meteorological conditions and telling of the good old times when impossible things happened

Temperature

Mean and normal temperature, 63.

The warmest month was that of 1883, with an average of 70.

The coldest month was that of 1894, with an average of 56.

The highest temperature was 98, on June 23, 1887.

The lowest temperature was 25, on June 12,1894.

Average date on which first "killing" frost occurred in autumn, October 5.

Average date on which last "killing" frost occurred in spring, May 10.

Precipitation (rain and melted snow).

Average for the month, 0.36 inches

Average number of days with .01 of an inch or more, 3

The greatly monthly precipitation was 1 97 inches in 1884.

The least monthly precipitation was none inches in 1893

The greatest amount of precipitation in any 24 consecutive hours was 1 39 inches on June 12-13, 1892.

The greatest amount of snowfall recorded in any 24 consecutive hours (record extending to winter of 1884-85 only) was 0.3 inches on June 11, 1894.

Clouds and Weather

Average number of clear days, 19, partly cloudy days, 6, cloudy days, 5.

Wind

The prevailing winds have been from the southwest.

The highest velocity of the wind was 44 miles from the southwest on June 21, 1891

Dangerous Procedure

A public funeral was held yesterday although the body was that of a person supposed to have died from diphtheria Another physician diagnosed the case as scarlet fever In either case there certainly should have been danger flags placed in front of the residence and the funeral should have been strictly a private one, so the Journal wots. In cases of smallpox, a practically innocuous disease, there are all kinds of red tape and yellow flags, but where smallpox has slain its thousands scarlet fever and diphtheria have slain their ten thousands The death rate in either of the last two named diseases is ten times that from smallpox. If there is not a town health board there certainly should be one

Best prices on wall Paper, Lead, Oil and Brushes. Porteous Decorative Co.

Renovating Hotel

The Arcade hotel is being renovated throughout. Finlay Cook is superintending the job and he says it will be an extensive one, and when completed the Arcade will have as fine an interior as any hostelry in the village.

For fine watches at lowest prices see Reno Jewelry Co., 10 East Second St.

Musicians in Demand

Professor Baldwin came down from Truckee yesterday looking for musicians wherewith to strengthen his orchestra. He found what he wanted and departed for the mountain town on the midnight train.

NEW TODAY.

LOST—An Ibex 1902 model bicycle No 55,788. Finder please return to C. D PRIME. m30m

NEW ENGLAND DINNER—The Ladies Aid Society of the Congregational church will serve New England dinner in the vestry of the church Tuesday, June 2, from 4 to 7 p. m, for 25 cents m29td

NOTICE TO HUNTERS—All hunters are notified to keep off of the English Mill Ranch—shooting or fire arms most positively prohibited on these premises, or at any distance from the ranch buildings. All persons not heeding this notice will be prosecuted to the extent of the law. JESSE DRAKE m29w1

WANTED—Some reliable men to handle White Sewing Machines in state of California and Nevada. HERBERT SMITH, Overland Hotel, Reno, Nevada. m28w

Gem Shaving Parlor

Clean Shaves
Refreshing Shampoos
Hot and Cold Baths
Only Skilled Workmen Employed

DOMESTIC SCIENCE.

Prizes Awarded Yesterday for Best Culinary Skill.

The domestic science department of the University was the scene of some very active housewifery yesterday afternoon, between the hours of 2 and 5 Prizes were given for the best bread made by the students, male excluded, and the department was thrown open to visitors. The rooms were crowded. Miss Myra Arms, '03, had the best bread, and it was thought best not to give her first prize; she got the second one, however, which was just $15.

Miss Edna Thyes received first prize, $20. Miss Laura McDermott's loaf was considered to be worth $5.

Miss Clancey won honorable mention.

W-E black building paper, water and acid proof. Porteous Dec. Co

The Best—P and B Roofing—The Best.

RUDD'S SARSAPARILLA
RUDD'S SARSAPARILLA
RUDD'S SARSAPARILLA
RUDD'S SARSAPARILLA
RUDD'S SARSAPARILLA
RUDD'S SARSAPARILLA
RUDD'S SARSAPARILLA
RUDD'S SARSAPARILLA
RUDD'S SARSAPARILLA
RUDD'S SARSAPARILLA

To Be Had At

CHEATHAM'S DRUG STORE

136 Virginia Street.

BEST FOR THE BLOOD
BEST FOR THE BLOOD
BEST FOR THE BLOOD
BEST FOR THE BLOOD
BEST FOR THE BLOOD
BEST FOR THE BLOOD
BEST FOR THE BLOOD
BEST FOR THE BLOOD
BEST FOR THE BLOOD
BEST FOR THE BLOOD

Now is the time to take a good Spring Medicine and we have it.

TRAVELERS' GUIDE.

Time Cards of the Three Railroads Reaching Reno.

S. P. RAILROAD

San Francisco and Wadsworth. "Ogden Route."

WEST BOUND

Stations	No. 1	No. 3	No. 5
Wadsworth	7 25am	9.35pm	4.30am
Reno.....	8 30am	10:50pm	5:40am
Truckee.....	10 10am	12:40pm	7:25am
Blue Canon	12 10pm	2:50am	9:35am
Colfax.....	1.12pm	3:57am	10:50am
Sacramento	3 05pm	6.05am	1:00pm
San Fran..	6 25pm	10:25am	4:25pm

EASTBOUND

Stations	No. 2	No. 4	No. 6
Reno.....	7:26pm	8:45pm	8:10am
Truckee.....	6:15pm	7:05pm	6:05am
Blue Canon	4.15pm	4:33pm	3:25am
Colfax.....	3:00pm	2:45pm	12:57am
Sacramento	12:55pm	11:55am	10:10pm
San Fran...	10:00am	8:00am	6:00pm

Trains No. 1 and No 2 carry Pullman passengers only. Dining cars and sleeping cars on all trains.

V. & T. RAILROAD

General Offices, Carson City, Nev. H. M. Yerington, Gen. Sup't; E. B. Yerington, Gen. Frt. & Pass. Agt.

Local Pass.	Va. Exp.	Daily	S.F. Exp	Local Pass
1:20	8:35	Reno	7:10	11:40
1:55	8:58	Steamboat	6:41	11:13
2:35	9:24	Franktown	6:16	11:13
4:10	10:00	Carson	5:50	10:05
4:50	10:40	Mound House	5:05	8:40
5:48	11:13	Gold Hill	4:31	7:56
6:00	11:25	Virginia	4:20	7:45

For information as to freight and Passenger Rates, Apply to E. B. YERINGTON, Gen. Freight and Pass. Agt., Carson, Nevada.

N-C-O. RAILROAD

The following change of time takes effect at noon Sunday, January 4th, 1903. Trains run daily except Sundays.

Read Down		Read Up
9.00an	Leave Reno Arrive	5.50pm
11.25am	Purdy, Cal.,	3.40pm
11.55am	Plumas Junction	2.45pm
12.50pm	Plumas	12.20pm
1.18pm	Chilcoot	11.35am
1.30pm	Vinton	11.20am
2.10pm	Beckwith	10.40am
3.20pm	Hot Springs	11.05am
6.30pm	Termo	8.25am
7.30pm	Ar. Madeline Cal. Lv	7.30am
12.05pm	Chat	2.18pm
2.25pm	Band Mill	10.20am
12.47pm	Constantia	1.30pm
1.10pm	Doyle	1.10pm

Classified Columns

ALL classes of legitimate advertisements not exceeding six (6) lines inserted under this head for 50 cents a week.

SITUATIONS WANTED ADVERTISEMENTS FREE OF CHARGE

WANTED.

WANTED—Some reliable men to handle White Sewing Machines in state of California and Nevada. HERBERT SMITH, Overland street, Reno, Nevada m28w

WANTED—Position dairyman, up-to date butter and cheese maker, wants permanent position on ranch in Nevada, at present employed in California. Address box 100 to this office. m2210t

WANTED—A furnished room, suitable for single gentleman, close in Must have use of barn for single horse and buggy. Address E. J. W. Journal office. m26w

AGENTS WANTED—To sell the best and only positive skirt supporter ever invented. GEO. N. SCEETS, 1062 Monadnock Bldg., Chicago. m-17tf

WANTED—Laborers and rough carpenters at Placerville, to construct ditch and flume line. Apply on work at Placerville. San Francisco Construction Co , 26 Montgomery street, San Francisco. M5m3

FOR RENT.

FOR RENT—One large front room, nicely furnished, suitable for man and wife or single person, near business center. Inquire at 100 West street m28w

FOR RENT—Two nicely furnished rooms complete for housekeeping 414 Peavine street. m27w1

FOR RENT—Several furnished housekeeping rooms, suitable for a couple. References required Inquire at this office. m26w1

FOR RENT—Two nicely furnished rooms, everything new, gentlemen only. Electric lights and bath. One block north from depot Terms reasonable. 404 Center St. m24w1

FURNISHED ROOMS—Newly furnished rooms, electric light, bath and use of 'phone, two blocks from postoffice. Inquire at 418 Lake street m23tf

LOST

LOST—A pair of spectacles, probably in the postoffice or in Washoe County bank A suitable reward is offered for their return. J. E. STUBBS. m24w1

COLLECTIONS

BAD BILLS collected on commission, suits prosecuted in all parts of the State. No claims too bad for us to handle. Alter Collection Agency, over Post Office, Reno, Nevada.

MISCELLANEOUS

CHEAP HATS—The place to buy cheap hats is at Mrs. Phelan's Millinery store, 113 Virginia street. Dress hats from $3.50 up. A new lot of dainty white chiffon hats just received, selling for $5. m26w1

PIANO TUNING AND REPAIRING—For fine tuning and repairing, leave orders at Brookins. Phone Black 283. All orders will receive prompt attention. Charges moderate and work guaranteed. CHAS. H. KEIL. m24tf

SOMETHING NEW—Peoples' Place Baking Powder, warranted pure. Inquire about it at C. NOVACOVICHS. m22w2

NEW ENGLAND DINNER—The Ladies' association of the Presbyterian church will give a New England dinner in Harmony hall on Decoration day, May 30, from 12 to 7 o'clock, dinner 25 cents. m23w1

INTENDING HOME BUILDERS — And those seeking investment can make money buying lots at present prices from St. George, 10 Second street. M19tf

PIANO, GUITAR AND MANDOLIN —Special attention given to technics, expression and the study of classical music. Rates given to guitar and mandolin clubs with use of instruments. Attention given to practice. MRS. M. E. ROSSEAU, No. 8 Fifth street. tf

FINE SILKS—Dry goods, ladies and children's underwear, etc., and ladies wearing apparel of all kinds made to order. Kuong Chung Co., 209 Center street. J15tf

NOTICE TO ALL CARPENTERS—The local Union of America, No. 971, of Reno, Nevada, to give all carpenters a chance to join the union, we have been granted a dispensation

FOR SALE

FOR SALE—Posts for sale in any quantity, 16c each delivered, 15c at the wood yard. E. L. DRAPPO. m23m1

FOR SALE—At a bargain, hard finished house of 5 rooms, pantry and bath and cellar, all in good repair; water in house. Choice fruit trees and berry bushes, corner lot. Inquire of H. L. DeHART, or at premises, 513 Mill St m28w

HOUSE FOR SALE—A well built 7-room, modern house, with bath, fine cellar and outbuildings; completely wired for electric lights; desirable location; furnished throughout; improved lot 50x140. For information inquire of M. F. GOODWIN & CO., 204 Virginia St. m28w1

BUSINESS FOR SALE—A good paying business in Reno, well established. Owner wishes to retire on account of ill health. For particulars inquire of G. A. KOPPE. f14tf

FOR SALE—Garden plant of all kinds for sale at 402 north Virginia St., also wood sawing at short notice. Phone 374 Brown, J. H. Upson m10td

FOR SALE—Rubber tired top buggy good as new and harness. Room 18, New McCormack building. M6tf

MISCELLANEOUS

STENOGRAPHY—Mrs. E. Luce is prepared to do all kinds of typewriting, copying and shorthand. Office, room 9, New Journal bldg, Reno. A9tf

EMPLOYMENT OFFICE — All kinds and classes of help procured on short notice. Apply to T. O. Jones, Postoffice Box 300, Reno, Nev. Phone Main 261. M31tf

CEMENT WORK — Cement walks, walls, foundations, cellar floors, swimming tanks, sheep dipping tanks, etc. Concrete work in all its branches. All work guaranteed. A. F. Niedt, 109 Ralston street. A4tf

Pierce Cycles

—WITH—

Spring Forks and Cushion Frame

MAKE ALL ROADS SMOOTH

Try this Wonderful Bicycle before buying elsewhere

SOLD BY

Carr & Elliott

26 W. 2d Street

A SURE THING

It is said that nothing is sure except death and taxes, but that is not a l together true. Dr. King's New Discovery for Consumption is a sure cure for all lung and throat troubles. Thousands can testify to that. Mrs. C. B. VanMetre of Shepartown, W. Va., says "I had a severe case of Bronchitis and for a year tried everything I heard of but got no relief. One bottle of Dr. King's New Discovery then cured me absolutely." It's infallible for croup, Whooping cough, Grip, Pneumonia and Consumption. Try it. It's guaranteed by S. J. Hodgkinson Druggist. Trial bottles free. Reg. sizes 50c, $1.00.

Does Your Watch Keep Time?

Riter's Elite Steam Beer

Is all the Rage. Ask for it....

A home production
The best of them all.
Family trade solicited.

Henry Riter
North Sierra st.
Phone Red 384

To The Public

If you want a good suit of clothes, go to L. A. Granfedt, No. 20, West Second street. I haven't a large establishment, but the shop doesn't make the clothes. I have 5,000 samples covering every shade, color, and class of goods representing as large a stock as is carried in the United States, and you can always depend on getting the latest ideas in swell tailoring. Fit and Workmanship unexcelled. Agent for the Eagle Tailoring Company, Chicago.

L. A. GRANFELDT
20 West Second Street, Reno, Nevada

Breweries

JOHN WIELAND BREWERY
San Francisco, Cal.
EXTRA PALE LAGER BEER

FREDERICHSBURG BREWERY
San Jose, Cal.
EXPORT LAGER BEER

ANHEUSER-BUSCH BREWING ASSOCCIATION
St. Louis, Mo.
EXTRA PALE BOTTLED BEER

Coal! Coal!

Full Weight Guaranteed

Sole Agent SHASTA Mineral Water

Otto G. Benschuetz
WHOLESALE DEALER,
Reno, Nev.
Leave Orders at Wieland's Agency

FREE EMPLOYMENT OFFICE

The Best Is None Too Good

If you are a lover of good cigars—also if you can appreciate a good smoke—you should try our 5 and 10 cent Porto Ricos. They are the choicest and best and will fully satisfy the most fastidious.

A. Nelson's Cigar Store
VIRGINIA STREET

FREE EMPLOYMENT OFFICE

Reno Cold Storage Plant Now Complete

Perfect facilities for the Storage of- - -

EGGS, BUTTER CHEESE, POULTRY, BEER, Etc.

Reasonable rates per Month or Season ....

Nevada Power, Light & Water Co.
Office: Virginia and Second Sts.

Wood and Lumber

At the N-C. & O. yard, Corner Peavine and Fourth Streets, Reno, sawed and split wood and lumber.

The Wells Estate Co
S. H. WHEELER, Manager.
Phone Black 423—Wood office.
Phone Brown 284—Real Estate office.

Sacramento Beer Hall...

Headquarters for all Miners and Mine Promoters.

No Sazerac Club—Only Straight Goods.

Good Groceries

Fruits
Vegetables
Fresh Eggs
Fresh Ranch Butter

And a large, excellent assortment of canned goods, this year's pack. Good groceries at the lowest posible prices.

Coffin & Larcombe
SIERRA STREET

The Reno Mill and Lumber Company

Lumber and Building Materials

All Classes of Mill Work
RENO, NEVADA

Button Button Who's Got The Button

You need 'em in your Biziness

DANN is the Button Man

Reno Photo Button Manfg. Co., Riverside Studio, F. P. Dann, Mgr., 202 Virginia St., Reno, Nev.

K. KARIYA & CO.

Wholesale and Retail Dealers in

Japanese Goods

One hundred new Japanese flowers and plants will be sold cheap, also a fine line of fine crockery.

One Price to All

No. 12 Virginia street
Reno, Nevada

Groceries, Fruits, Vegetables Wines, and Liquors

The best goods the market affords n stock. Give us a trial order

THE RAILROAD LODGING HOUSE

Op. Passenger Depot
Newly furnished

A. T. DORMIO

Steam Carpet Beater...

Is now ready for work. Carpets taken up, cleaned and relaid the same day. All work

NewspaperARCHIVE®

LATE NEWS OF STATE

Hugh Monroe of Lovelock, who has been under medical treatment in Oakland, Cal, for several months died in that city last Monday. Death was due to stomach trouble, from which he had long been a sufferer.

Tobe Ward and Earl Christensen are interested in a claim on the Carson river which they believe will prove a producer A surface assay of a fourteen foot ledge showed $9 in gold.

Two men were fined $50 each at Austin, Lander county, for grazing sheep within three miles of the post-office

Tonopah's new theater will seat 700 people

Close to 800 miners are now employed in the mines in and about Tonopah

A Carson exchange suggests that the numerous convictions of Reno malefactors will soon necessitate an enlargement of the state prison.

The state orphans' home now has sixty-three inmates

A group of mines in Dutch Flat district, Humboldt county, were recently sold for $50,000.

Work of cutting stone for the orphans home is going on at the prison. A full force of convicts are engaged in the work under the supervision of Robert Logan —Appeal.

Two small children of section foreman Norton, are said to be down with dyptheria at Lakeview

The Silver State of Winnemucca states that from fifty to a hundred ranch hands could find employment in that vicinity at from $30 to $40 per month.

The total bullion yield of the Standard Consolidated mine at Bodie since 1879, was $13,741 463 Last year's was $360,000

The Bonanza advocates abolishing the Tonopah mining exchange recently organized in San Francisco The trouble with the exchange appears to be that it is unable to list the principal properties

C. B Long sells 1903 papers from 5c up. 315N Va. St. m1m

K. of P. Special Meeting

Amity Lodge, No 8, Knights of Pythias, will hold a special meeting at Investment hall Saturday evening, May 30, for the purpose of conferring the second rank Visiting knights cordially invited

S H ROSENTHAL,
m292t K of R S

If you want fresh frozen oysters go J. R. Bradley Co

Absolutely Free

From all that hot, uncomfortable feeling, What? Why our two-piece outing suits Friend Bro's reliable make, latest cut and stylish patterns

THE HUB,
WOLF & DUQUE,
Virginia Street

The Western Steam Feather Renovating company will remain in Reno for a short time only Don't miss this opportunity to have your feathers purified. Telephone at once Main 371
m273t

Largest stock of wall paper in the State. Porteous Dec. Co.

W. R. HEARST MARRIES.

The Proprietor of Three Papers Couples Up.

In the spring a fuller crimson comes
upon the robin's breast,
In the spring the wanton lapwing gets
himself another crest;
In the spring a livelier iris changes
on the burnished dove,
In the spring a young man's fancy
lightly turns to thoughts of love.

So sang Alfred Lord Tennyson in "Locksley Hall," and Tennyson was correct To this William Randolph Hearst, editor of three great Democratic dailies, will make his "alfer davy." In fact, he has just demonstarted the truth thereof by taking unto himself a wife All persons whatever, male or female, old or young, Democratic or Republican, will wish the brilliant young editor and his wife health, happiness, prosperity and length of days. "A touch of nature makes the whole world kin"

Stockholders' Meeting

Notice is hereby given that a meeting of the stockholders of the Belle of Tonopah Mining company, a corporation will be held at 1 o'clock p. m., on the 3rd day of June, 1903, at the branch office of said corporation, room 17 on the fifth floor of the Mills building in San Francisco, Cal., at which meeting a resolution will be offered authorizing the directors to sell below par the treasury stock of said corporation. GEO. H. MASTICK, Secretary.
m19td

Progress at Pyramid

There are fourteen men at work in the mine of the Pyramid Lake Mining and Milling ocpany The shaft is being sunk as rapidly as three shifts can do the work Manager Norcross will be in from the mine today

The Best—Pioneer Flour—The Best.

Burning Brick

Yesterday the Reno Pressed Brick company fired its first kiln for the season From now on there will be an output of about 20,000 bricks a day from the institution Building operations will now progress more rapidly

Domestic Science Exhibition

The Domestic Science department will hold an examination and exhibition of its work during the past year in the Domestic Science room, third floor of Stewart hall, on Friday afternoon beginning at 2 o'clock

The prizes for bread making and for the best progress made during the year will be competed for at that time.

The public and students are cordially invited to be present m282t

CHAMBERLAIN'S STOMACH AND LIVER TABLETS BETTER THAN PILLS

The question has been asked, in what way are Chamberlain's Stomach and Liver Tablets superior to pills? Our answer is—They are easier and more pleasant to take, more gentle and mild in their action and more reliable, as they can always be depended upon Then they cleanse and invigorate the stomach and leave the bowels in a natural condition while the pills are more harsh in effect and their use is often followed by constipation. For sale by S J Hodgkinson

Ice cream and cake 10c at the New Home Bakery and Delicatessen, 120 Virginia street.

The Best—Rex Hams, Bacon, Lard—The Best.

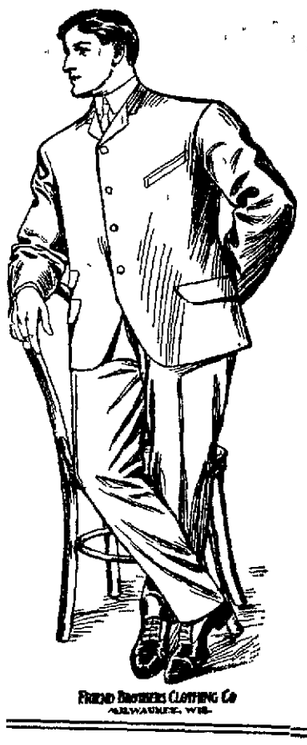

HERE AT LAST

Just received by

THE HUB

The long delayed shipment of Spring and Summer

CLOTHING

A full line of Friend Bros.' Clothing, noted for the fit, the make and durability. Also a full stock of Kuppenheimer Clothing.

CALL AND INSPECT OUR STOCK

Wolfe & Duque

We Have the Agency for Standard Portland Cement....

A HOME PRODUCT

Equal in every respect and superior in many to imported cements. Fully tested and tried. Write for particulars

Flanigan Warehouse Company
Phone Main 253 RENO, NEVADA

DROP INTO

THE OBERON

[redacted] RENO
[redacted]est and best con-
[redacted] Western Nevada.
[redacted]ight and the fa-
[redacted] Whisky used for
bar purposes.

CHAS. DREYER, Proprietor

RENO CABINET & NOVELTY CO
Have just received a consignment
...of...
Quarter-Sawed Oak Mantles
In the latest designs. We are
Sole Agents for
THE JACKSON VENTILATING GRATE
The public is invited to inspect our stock before purchasing elsewhere.
334 SIERRA ST. PHONE RED 383

THE RIVERSIDE HOTEL

THE only strictly first-class hotel in the State of Nevada. modern convenience Large, sunny rooms. elegantly furnished. Electric ligheted. Steam heated. Hot and cold running water and return call-bells throughout the building. Electric elevators. All outside rooms. A dining room of comfort and beautiful surroundings and an unexcelled table. The Riverside Hotel is situated on the banks of the Truckee river, away from the noise and bustle of the city.

H. J. GOSSE, Proprietor :: Reno, Nevada

The New Overland Hotel

Is now open and ready for business. This hotel is the only steam heated hotel in town. Electric ..lighted throughout the building. The most complete dining room and grill in the town. Meals served American and European. The finest bar in the State in connection. Strictly first-class.

Canady & Sadleir, Props.. Reno

HOTEL NEVADA

Attractive Dining Room, | The Family Hotel of Reno | Surrounded by spacious shaded lawn : : : Com-

Something New Eastbound

3 Fast Trains { Through to Chicago Every Day

From Southern Pacific Ferry Station, San Francisco, 8 A. M., 10 A. M. (the Overland Limited, the electric lighted train), and 6 P. M. From Sacramento, 11:35 A. M., 12:50 P. M. and 9:50 P. M. via the

Southern Pacific, Union Pacific and
Chicago, Milwaukee & St. Paul Railways
via OMAHA

Direct to the Union Passenger Station, Chicago, without change. All meals served in Dining Cars.

LEGAL ADVERTISING

SUMMONS

In the Second Judicial District Court, of the State of Nevada, in and for Washoe County. Emma Hamilton vs. William Hamilton. The State of Nevada sends to William Hamilton, Greeting.

You are hereby required to appear in an action commenced against you as defendant by Emma Hamilton as plaintiff in the Second Judicial District Court of the State of Nevada, in and for the County of Washoe, and answer the complaint therein within ten days after the service on you of this Summons (exclusive of day of service), if served in said county, or twenty days if served out of said county, but within said District, and in all other cases forty days; or judgment by default will be taken against you according to the prayer of said complaint. The action is brought to recover a judgment and decree in the above entitled court to dissolve the bonds of matrimony now existing between plaintiff and defendant, upon the grounds of desertion, failure to provide and extreme cruelty, as follows, to-wit: That on or about the 28th day of December 1901, the said defendant disregarding the solemnity of his marriage vow wilfully and without cause deserted and abandoned the plaintiff, and ever since has, and still continues so to wilfully and without cause desert and abandon said plaintiff and to live separate and apart from her without any sufficient cause or any reason and against her will and without her consent.

That the defendant for more than one year last past has wilfully neglected to provide for plaintiff the common necessities of life, having the ability so do do, and has compelled plaintiff to live upon the charity of friends. Notwithstanding, he is abundantly able to support her, and is worth as this plaintiff is informed, and believes about the sum of seventy-five dollars, and is in the constant receipt of wages sufficient for their joint support from his daily labor, to-wit: About sixty dollars per month.

That on or about the 5th day of August, 1901, at the town of Winnemucca, County of Humboldt, State of Nevada, the said defendant without any just cause or provocation whatsoever, placed a loaded revolver to this plaintiff's left temple then and there threatening to kill her.

All of which will more fully appear from the Complaint, which is on file in the office of the Clerk of said Court, at Reno, in said county, and to which you are especially referred. And you are further notified that if you fail to appear and answer said complaint, the said plaintiff will apply to the Court for the relief demanded.

In testimony whereof, I have hereunto set my hand at Reno, this 7th day of May, A. D., 1903.

O. H. MACK,
Attorney for Plaintiff
Date of first publication May 8, 1903.

CITY ORDINANCE NO. 2.

An Ordinance to Authorize the employment of a Superintendent of Streets and Alleys, Sewers and City Parks, to fix his compensation and define his duties

The City Council of the City of Reno do ordain

Section 1 The City Council are hereby authorized and empowered to employ a superintendent of streets, alleys, sewers and city parks, who shall receive for his compensation in full the sum of $80 per month, payable monthly, who shall serve at the will and pleasure of the said City Council.

Sec. 2 It shall be the duty of the said Superintendent to supervise the laying out, extending, altering, grading, draining, cleaning, widening, lighting and improvements of the streets and alleys, the improvement and preservation of the city parks, the construction repair and preservation of all sidewalks, bridges, drains and sewers within the limits of said City, the prevention and removal of obstructions from the streets, alleys and sidewalks of the said City, the empoundment and disposal or destruction of all dogs upon which an annual per capita tax shall have not been paid which may be required by any ordinance now in force in the said City of Reno or may be hereinafter enacted by the City Council of the said City of Reno; the empoundment and disposal of all other animals running at large in said City.

Provided, that all acts of the said superintendent shall be subject to the direction and control of the said City Council and its duly appointed committees.

Sec. 3 This ordinance shall repeal all ordinances and parts of ordinances in conflict with this ordinance only to the extent of such confliction.

The City Clerk is hereby authorized and ordered to have this ordinance published in the Nevada State Journal for a period of one week.

N. E WILSON,
(Attest) Mayor Pro Tem.
D. E. MORTON, Clerk.
m26m1

BIDS WANTED

The Washoe Power and Development Company will receive bids up to June 1st, 1903, for the construction of a ditch upon its property near Verdi, Nevada. Said ditch to be 1800 feet in length, 20 feet wide in the bottom and 28 feet wide on the top, and to be of sufficient depth to carry 4 feet in depth of water. Excavation required on ditch estimated at 11,000 cubic yards. For further particulars inquire of J. N. Evans, President of Company. Address all bids to F. H. Norcross, Bank of Nevada Building.

LEGAL ADVERTISING

Probate Notice

In the Second Judicial District Court of the State of Nevada, in and for the County of Washoe:

In the matter of the estate of Henry L. Fish, deceased.

Notice is hereby given that Emily C. Fish, administratrix of the estate of Henry L. Fish, deceased, has rendered and presented for settlement and filed in said Court her final account of her administration of said estate, together with a petition for the distribution of said estate, and that the hearing of the same has been fixed by said court for Monday, the 8th day of June, 1903, at 11 o'clock a. m., of said day, at the Court House, in the city of Reno, County of Washoe, and all persons interested in said estate are notified to then and there appear and show cause if any they have, why said account should not be settled, allowed and confirmed, and said estate be distributed as prayed for.

W. A. FOGG, Clerk.
May 16, 1903.

Stockholders Meeting

Notice is hereby given that a meeting of the stockholders of the Belle of Tonopah Mining company, a corporation, will be held at 1 o'clock p. m., on the 30th day of May, 1903, at the branch office of said corporation, room 17 on the fifth floor of the Mills building in San Francisco, Cal., at which meeting a resolution will be offered authorizing the directors to sell below par the treasury stock of said corporation. GEO. H. MASTICK, Secretary.
m152w

Probate Notice

In the Second Judicial District Court, of the State of Nevada, in and for the County of Washoe:

In the matter of the estate of Helen Tinkham, deceased, notice is hereby given that Hattie I. Clute and Archie D. Clute having filed in this court a document purporting to be the last will and testament of Helen Tinkham, deceased, and a petition praying that the same be admitted to probate, the hearing thereof has been fixed by said court for Friday, the 29th day of May, 1903, at 10 o'clock a. m., of said day, at the court house, in the town of Reno, County of Washoe; and all persons interested in the said estate are notified then and there to appear and show cause, if any they have, why said will should not be admitted to probate and said petitioners appointed executors thereof. W. A. Fogg, Clerk.

O. H. Mack,
Attorney for Petitioners.
Dated, May 16, 1903. m17m30

LOUIS
The Hatter

From New York, cleans and blocks them in any style and returns them like new from 25c up. If he can't make your hat like new he will give you a new one or $3.00 in cash. Also clothes cleaned and repaired.

249 Virginia Street, with A. W. Fox, Merchant Tailor.

Washoe County Title Co.
218 Virginia St., Reno, Nevada.

CHAS. L. KNOX, Attorney at Law
General Manager

Abstracts of title furnished on short notice for any lands in Washoe County

You cannot borrow money on your land without an abstract; many titles are defective and now is the time to have the errors corrected. Phone, Brown 244.

Palace Hotel

Headquarters for
Mining Men
and Stockmen . . .
COR COMMERCIAL ROW AND CENTER STREETS
...Open All Night...
J. A. FITZGERALD, Prop

Journal Ads Pay

A STARTLING TEST

To save a life, Dr. T. G. Merritt, of No. Mehoopany, Pa., made a startling test resulting in a wonderful cure. He writes "a patient was attacked with violent hemmorrhages, caused by ulceration of the stomache. I had often found Electric Bitters excellent for acute stomach and liver troubles so I prescribed them. The patient gained from the first, and has not had an attack in 14 months." Electric Bitters are positively guaranteed for Dyspepsia, Indigestion, Constipation and kidney troubles. Try them. Only 50c at S. J. Hodgkinson's.

Blue flame oil stoves, steel ranges and cast stoves at San Francisco prices at Ed. Schmidt's. m16tf

Who cleaned your carpet so nicely? W it was done at the Steam Carpet tf

NEWSPAPER ARCHIVE®
NEWSPAPER ARCHIVE®

President Roosevelt was quite in keeping with that of other western states, noisy as human voices, steam whistles and guns could make it, and as cordial in words as in other manifestations of patriotic joy.

The vicinity of the Oregon Short Line station was densely crowded upon the arrival of the presidential special. The president was cordially greeted by Governor Wells, Senators Kearns and Smoot, Mayor Thompson and other dignitaries of state and city. The president was escorted to the Mormon tabernacle, where he delivered his address, by a parade of military and civic societies. Main, State, Brigham and other streets through which the procession passed were gayly decorated, and the sidewalks, windows and roofs were packed with cheering spectators.

Program at Ogden

OGDEN, Utah, May 29.—President Roosevelt stops in Ogden this afternoon on his way from Salt Lake to Laramie, Wyo. Arriving trains this morning brought hundreds of visitors desirous of seeing the chief executive of the nation and of participating in the welcome prepared for him. The city is patriotically decorated and everything is in readiness for his reception.

The program includes a drive of three miles about the city and the delivery of an address on a stand erected in City Hall square. The school children are to be assembled in Lester park in order to see and be seen by the president in his drive about the city. The president will speak for about thirty minutes. A procession of rough riders has been organized to escort the presidential party about town.

anniversary of the founding of the city by Peter the Great. The celebration is to last three days and will be replete with pageants, fetes and other features of interest. Among other things there will be a magnificent procession through the principal streets of the city, followed by a thanksgiving service at the cathedral, at which the czar and all the other members of the imperial family will be present. There was opened today an exhibition of the personal belongings of Peter the Great, including the blouse he wore and the tools with which he worked when a ship's carpenter in Holland and England.

Novelty in Dog Show

NEW YORK, May 29.—The first summer dog show of the Ladies' Kennel Association of America opened today on the grounds of Mrs. James L. Kernochan, president of the association, at Hempstead, L. I. The exhibits are benched in large tents, and the show is in the nature of a large garden party.

The exhibits include scores of mastiffs, Great Danes, collies, pointers and bloodhounds, in addition to dogs of smaller variety, and in number and class of entries the exhibition compares favorably with many of the metropolitan shows of its kind.

QUICK ARREST

J. A. Gulledge of Verbena, Ala. was twice in the hospital from a severe case of piles causing 24 tumors. After doctors and all remedies failed, Bucklen's Arnica Salve quickly arrested further inflammation and cured him It conquers aches and kills pain. 25c at S. J. Hodgkinson's.

Largest stock of wall paper in the State. Porteous Dec. Co.

ors commenced this afternoon at Berkeley Oval in the presence of an immense throng of spectators. In accordance with a custom that has prevailed for the past three or four years and made necessary by the large number of contestants two days have been allotted to the meeting.

No previous meeting of the Intercollegiate association has attracted more attention than the present one. The Yale men are doubly anxious to win this year. If they are successful the cup will belong to Yale for good, while if Harvard wins it, it will remain in competition another year. Yale, Harvard, Princeton and Pennsylvania have entered all of their veterans and a smashing of records will probably result. Besides these four big universities the crack athletes of Amherst, Williams, Union, Columbia and other colleges will figure in the different events.

Union College Exercises

BARBOURVILLE, Ky., May 29.—Many visitors are here for the annual commencement exercises of Union college, which commence this evening and continue four days. Sunday the annual sermon will be delivered in the college chapel by Dr. Watkins, of Covington. The commencement proper will be held Tuesday of next week.

Shamrocks to Sail Tomorrow

LONDON, May 29.—Unless something happens to prevent, the Shamrock III and Shamrock I will sail from the Clyde for the United States tomorrow. The challenger will be convoyed by the steam yacht Erin, while the Shamrock I will be in charge of the powerful tug, Cruiser, which has been purchased by Sir Thomas Lipton.

Garden hose, lawn mowers, refrigerators and ice cream freezers bargains at Ed Schmidt's. tf

Have your picture frames made by Merrill, at 26 Second street, with Carr & Elliott.

The new home bakery and delicatessen, 120 Virginia street, is running full blast. Salads, pies, cakes, home made bread. Everything nice. Clean. tf

Try a gallon of that Ohio Crab Apple Cider at the Reno Market, only 50c.

Fresh compressed yeast every Tuesday and Friday at Cunningham & Ferguson's. Leave your orders.

I will sell you paper and will furnish first-class men to hang it. C. B. Long, 315 N. Va. St. m1m

Harry Davis has all the leading magazines and publications—Single copies sold or subscriptions taken.

For the best cook stoves and steel ranges at the lowest prices go to Ed Schmitt's, 17 Commercial Row.

Sanders, Oakes & Co. will renovate your house, heat your carpet, make over your mattresses and polish your furniture. tf

Bryson & Cohn, proprietors of the Monarch saloon, sell Anheuser-Busch beer summer and winter. This is the best and only eastern beer on draught in Reno

O. G. Benschuetz, wholesale dealer in Anheuser-Busch, Extra Pale bottled, John Wieland's Extra Pale lager beer, Fredericksburg, Export Lager. Bottling works and office, Ralston street. J20tf

The new home bakery and delicatessen is now open at 120 Virginia street, next door to the Co.-Op. store. Everything first-class. tf

Try a sample of our sausage, (no packing house products) liver pudding, blood pudding, tongue blood pudding, head cheese, etc. Reno Meat Company. tf

Fresh milk ,butter milk, home made bread, pies and cakes at the new home bakery and delicatessen, 120 Virginia street. tf

For pruning and garden tools and poultry netting see Ed Schmitt.

All you have to do is to phone your orders to Brown 411 when you want your carpet cleaned by the Steam Carpet Beater. tf

Intending Builders

We are prepared to furnish complete and up-to-date plans, specifications and details to intending builders free of charge, or to give you estimates on your own plans and contract for anything in the building line.

GREENE & ORR, Architects.

Office—New Journal Block, East Second St. 'Phone 203. P. O. Box 154. m14tf

A WEEK OF SURPRISES.

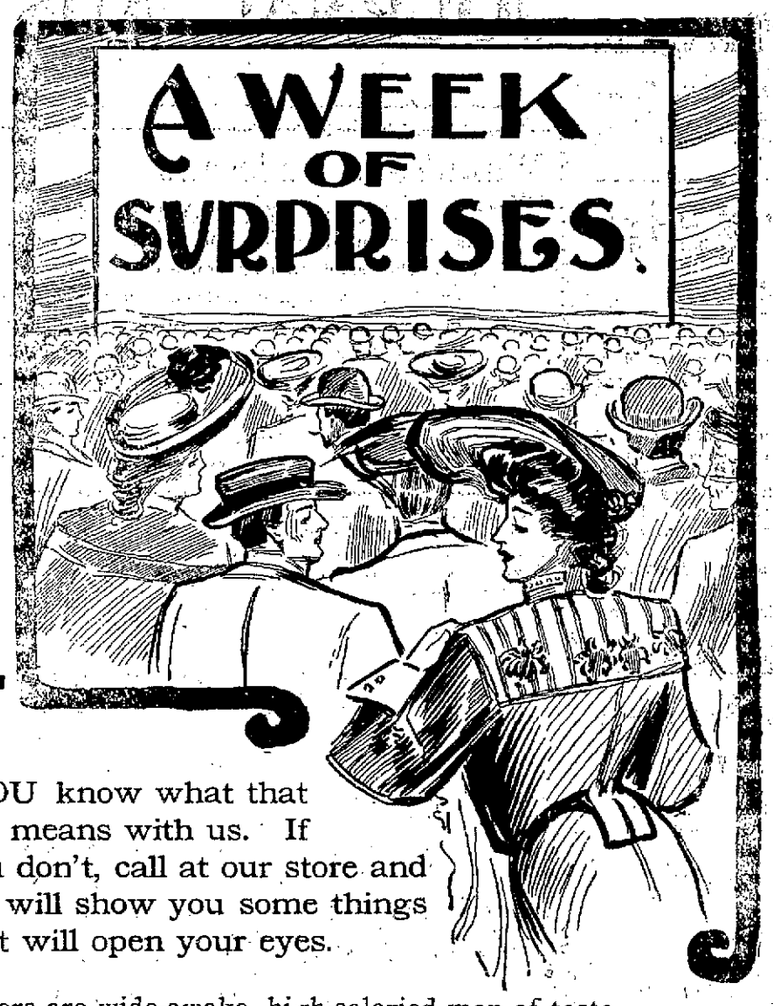

YOU know what that means with us. If you don't, call at our store and we will show you some things that will open your eyes.

Our buyers are wide-awake, high-salaried men of taste.

This week we have set prices to suit the purse possibilities of all. Our object is to crowd the store.

How is this for a list?

MATTINGS ARE DOWN

15c a Yard

Here is record breaking news in mattings—

We have about five hundred yards of Japanese Linen Warp Matting that must be moved at once in order to make room for the enormous increase of stock in all departments.

Now is the time you need mattings—Now is the time you can get them at—a way down prices. These mattings are regularly priced at 25c, 35c, and 50c a yard. Just take a look at the few samples in the window. Come in and see the full display and just think of it only..... 15c a yard

$1.75 Bed Spreads for $1.40

We are closing out a number of fine white bed spreads, extra large size, of heavy goods, fine quality, ready for use. This is a snap you can't afford to overlook. While they last they go for each..... $1.40

Lace Curtains

We claim to be leaders in values in lace curtains. A visit to our store will dispel any doubts. We are offering for this week two great specials in curtains consisting of Nottingham curtains a very durable and pretty curtain, per pair..... $1.25

Another style of a curtain is the beautiful floral design border. A prettier curtain could not be offered to you. These curtains are well worth $3.00. We are closing them out at..... $2.00 per pair.

THE PALACE DRY GOODS HOUSE,

211 VIRGINIA STREET, RENO, NEVADA

Wigg & Kinney

Old Postoffice Bldg.

Try Us

For Teas, Coffees, Spices, Baking Powder and Extracts

Telephone Red 125

Continental

Building and Loan Association of California.

Authorized Capital.....	$20,000,000 00
Subscribed	13,213,900 00
Paid In	2,300,236 50
Monthly Income Over....	150,000 00

Definite Contract Loans

Certificates of deposit pay 6 per cent

Investme t shares earn over 8 per cent Per Annum

Building nd purchase money loans made without delay.

H. BEN BROWN, Agent for Nevada.

WILLIAM CRAIG, Attorney.

New Quinn Bldg., 234 Virginia St., Reno, Nevada. Phone Red 281.

WE BUILD You a home on monthly payments and in case of death a free deed is made to the property this and the privilege of paying off the loan at any time are points not to be overlooked.

MONEY furnished to make payments on property.

MONEY furnished to buy heirs interest in property.

Ask any business man in California as to the standing of the CONTINENTAL and the reply will be" the strongest company on the Coast" and they will give you liberal and courteous treatment.

H. LETER,

12 COMMERCIAL ROW, Reno, Nevada

NEVADA MEAT COMPANY,

SLAUGHTERERS OF CATTLE, SHEEP and HOGS

Manufacturers of High Grade Sausages

HAMS AND BACON SMOKED IN RENO IN NEW AND MODERN SMOKE-HOUSES.

Headquarters for Fresh Eggs

COR. ALAMEDA & FOURTH STREETS, RENO, NEVADA

Telephone Main 253.

Who is your Tailor? Why Jarvis.

Groceries, Fruits, Vegetables and Fish . . .

A large up-to-date stock of the finest and freshest goods the market affords. Orders by telephone will be carefully filled and promptly delivered.

129 Virginia Street

Phones: Black 251, Res. Red 285

H. A. SMITH, The Grocer

P. B. ELLIS, President } Home Office: Carson City, Nevada { J. R. JUDGE Sec'y.
E. ROBERTS, Vice Pres } { A. COHN, Treas.

Ordah-Tonopah Mining Company

THE ORDAH MINING COMPANY is organized under the laws of the State of Nevada, with a capitalization of 1,000,000 shares of stock. Par value, $1 per share, of which 250,000 is vested in "Treasury Stock," for development work.

This property comprises SEVEN FULL CLAIMS, the "Gold Button," Nos. 1, 2, 3 and 4, "Wonder" and "Eastside," Nos. 1 and 2, in Tonopah Mining District, Nye county, Nevada, and situated SOUTH of the TONOPAH MINING CO.'S ground.

IT IS THE PURPOSE of the Ordah Company's managers to sink a shaft at a point on a line lying south of the MIZPAH LEDGE. When the porphyry underlying is tapped, this shaft, by crosscutting, will open up and develop all seven claims. For the purpose of developing, 50,000 shares of the "Treasury Stock" are offered for sale at 10 cents per share. For further information, applications for stock, maps, etc., apply to JOHN T READ, Local Agent, Room 17, O'Connor Bld'g., Reno, Nevada.

QUICK DELIVERY

Choicest of Groceries

Fruits and Vegetables in Season.
Fresh Fish every Friday morning

FERGUSON & CUNNINGHAM

Masonic Bld'g., Com. Row

PHONE GREEN 214

A. SPENCER, Pres't. A. FRENCH, Vice Pres't. & Supt.

: : : THE : : :

Nevada Planing Mills Company

Is now ready to receive orders for All kinds of

LUMBER, BUILDING AND HOUSE FURNISHING MATERIAL, WOOD TURNING, SCROOL SAWING, ETC.

Having just completed a new mill, equipped with modern machinery we are prepared to turn out first-class work, at reasonable prices with promptness.

MILL and YARD—North of N-C-O. Shops. OFFICE—Rooms 7 & 8, Ryland & Levy Bldg.

Tonopah

Stocks, Mines and Investments

Reliable information furnished on standing and merits of Tonopah mining properties. We are in a position to buy or sell Tonopah stocks at the lowest market prices. Being pioneers of the camp and thoroughly acquainted with all meritorious properties, we solicit correspondence.

A. J. Condon & Co., Brokers

Members Tonopah Stock Exchange Tonopah, Nevada

References: Agency State Bank and Trust Co, Tonopah Nev. Washoe County Bank, Reno

NEWSPAPER ARCHIVE®

Trimmings, Reliance Wrappers, Velvet Grip Garters, Best Kid Gloves, Blankets, Comforts, Carpets, Linoleums, etc., at

Sol Levy's Reliable Dry Goods & Carpet House

Telephone Blk. 233 — 205 Virginia Street.

NECKWEAR

We want every tip-toppest dressed man in town to see the new silks and new shapes in our *new neckwear.*

RICH and LUXURIOUS—no mistake about it. Looking at our new lines of neckwear is like enjoying the fragrance from a bed of spring flowers. Just *YOUR TIE* is here

Men's Negligee Shirts

White and Steel Gray

Are already immensely popular, and promise to be in greater demand this summer than ever before. We are aiding in their poularity by providing the best made and smartest looking negligee shirts ever made.

The styles are handsome—the materials beautiful and cool—the shapes generously cut, combining all the virtues known to a negligee shirt.

Agents for Dr. Jaeger's Sanitary Wooten Underwear for Men and Women.

KUHN'S

Next door to the Postoffice.

LET US SHOW YOU

You can buy a home in Reno already built as cheaply as you can build one. We have several such to offer:
$4.500—Lot 70x150. House of 8 rooms, all modern conveniences; exceptionally well built; good barn.
$6.500. Beautiful cottage, three blocks from Opera House; 8 rooms bath, laundry; steam heat, electric light; lawn and grounds; nicely furnished throughout.

Nevada Mining & Real Estate Exchange

137 Virginin Street. Phone Green 491

The Drink of the Century — **THE IRON BREW** — Endorsed by Physicians

PIONEER SODA WORKS

Fine Syrups — Orange Cider

We will have nothing but the best. We guarantee the spring water used in the manufacture of our goods, to be pure, unfiltered or undistilled, and to contain its natural properties. The longer it keeps (on ice) the better the goods gets. All drinks to order.

SMITH & BRIAN, the Soda Men

P. O. Box 262 — **CHOCOLATE SODA** — Tel. Black 384

Everybody Uses Groceries

Many people, however do not know that most of their food is adulterated by schemeing manufacturers. Such concerns do not get our tr.de. Our goods are fresh and first-class, and our prices are as low as good groceries are sold for :|: :|: :|: :|: :|:

C. Novacovich :: Commercial Row

Humphrey Supply Co.,

Wholesale and Retail Dealers in

Groceries, Provisions, Hay and Grain. Fresh and Cured Meats

Jose.

George Fay is a visitor from Carson valley.

J. W. Downey of Dayton is at the Palace.

Guy Flint and family are here from Loyalton.

Joe Bennet spent yesterday on the Comstock.

Mrs. Wm. Ross is a visitor from Deep Hole.

Mrs. John McVicar is a visitor from Smith valley.

Judge Packard returns to the north this morning.

Oscar Judd of San Francisco was in town yesterday.

D. P. Randolph of Dayton spent yesterday in this city.

Col. J. R. Ryan was down from the Comstock yesterday.

Will Kearnes of Virginia City spent yesterday in this city.

Joseph Morgan of Mohawk valley is stopping at the Riverside.

Mr. and Mrs. J. M. Leonard are arrivals from Virginia City.

Mrs. W. R. Williams of Susanville is visiting friends in this city.

Mrs. Sutherland and daughter are visiting friends on the Comstock.

George L. Ecker has returned from a trip through the southern country.

F. B. Belzar and C. A. Box of Hawthorne are stopping at the Palace.

Mac Wheeler has returned from a visit to the eastern part of the state.

Col. Thomas Patrick Foley was a visitor from the Comstock yesterday.

Mayor John Evans is in from that thiving municipality known as Jackass Hollow.

John McKane, a mining man of Tonopah, was a guest at the Arcade last evening.

Editor Southworth is in from Gardnerville to attend the commencement exercises.

Mrs. L. Epstine of Carson was in town yesterday. She was on her way to San Francisco.

Evan David, Ira Carter and Trenmor Coffin rode down from Carson on their bicycles yesterday.

Charles Sadleir, one of the proprietors of the Overland, is laid up from the effects of a sprained back.

W. H. Dyer, recorder of Lander county, came down from Carson last evening and continued on home.

A. M. Britt returned yesterday morning from a business trip to Gardnerville and other points south.

Coroner Updike has gone to Wadsworth to hold an inquest on the bodies of the three men who were killed in the wreck night before last.

Wils Brougher and John Saulsbury came down from Carson last evening and registered at the Overland. They continued on to the eastern part of the state.

BREVITIES

Fair weather forecasted for today.

Nearly a carload of flowers went through to Carson and Virginia yesterday for Decoration Day.

Yesterday was the warmest day of the season, according to the thermometer in front of the Washoe County Bank.

"The Octoroon.

The rendition of "The Ocroroon" at the opera house last night by a home talent company under the auspices of Reno Aerie No. 207, F. O. E., was up to the usual standard. The scenic and mechanical effects were out of the ordinary, and the characters were well portrayed. A number of specialties were introduced between acts, which were well received by the audience.

The Best—Diamond C Laundry Soap—The Best. Save Premium Wrappers.

Ice cream soda at Manheim's. tf

SUMMER REFRESHMENTS

I carry a line of LIGHT WINES suitable for use during hot weather. These are of delightful flavor and will be highly appreciated by the lover of an after dinner bottle. Not strong enough to heat the blood but not light enough to be tasteless. Your order for any quantity will receive my attention. NOTE THESE

DA LONG THEY CAME

Any lingering doubts we may have had as to the success of our exhibit in Reno have disappeared like dew before the morning sun if you haven't attended the exhibit yet, you'd better come if you don't the souvenirs will be all gone. Thursday afternoon will be teachers day at which time a special concert of the classics will be given for music teachers. Not necessary for us to blow our horn about an exhibit of pianos, Reno folks are doing that already—Pommers Piano Flying Squadron.

located in Reno at

No. 10 East Second Street,

next door to the Farmers and Merchants bank.

Remember the Number
Don't forget that
and
Open Evenings
Don't forget this

POMMER EILER'S MUSIC COMPANY, New York, Chicago, San Francisco, Portland, Spokane, Oakland and Sacramento.

A Bargain

IN REAL ESTATE

Mrs. Fish wishing to return to New England, offers her house No. 113 West Street for sale at a bargain.

Property situate two blocks west of Washoe County Bank and consists of lot 50 feet fronting on West street and 140 feet deep, with two-story house of 13 rooms conveniently arranged and furnished for lodging or rooming for families. Wishes to sell the whole lot house and furnishings including piano.

For further particulars call on premices or on

H. H. BECK, RENO, NEVADA

Bank of Nevada

Directors—Daniel Meyer, G. F. Turritin, A. G. Fletcher, P. L. Flanigan, Moritz Scheeline, H. Fleishhacker and Henry Anderson.

Paid Up Capital, $600,000

Accounts of Banks, Corporations and Individuals received on favorable terms.

INTEREST PAID ON TIME DEPOSITS

Buy and sell exchange on all the principal ities of the United States, Canada, Europe, Asia and Africa.

Messrs. Scheeline and Osburn are resident agents for twenty-eight Fire Insurance Companies, the total assets of which are $217,840,081.

Safe deposit boxes for rent, prices according to size, varying from $3 to $12 per annum.

Officers—President, G. F. Turritin; 1st vice-president, M. Scheeline; 2d vice-president, P. L. Flanigan; secretary and cashier, A. G. Raycraft; assistant cashier, R. C. Turritin.

WE SOLICIT YOUR BUSINESS.

N. Davis

MERCHANT TAILOR

Ladies' and gents' suits made to order. Will only cost you $1 per week.
McCormicy Building, First Floor
RENO, NEVADA

Hot noon lunches at J. J. Becker's.

get better values and more of them for the price.

1 STRAW HATS

just think 50 styles to select from and everything new under the sun. Come in and try on one of our ounce Manila straws, your Summer outfit will not be complete without one. Our prices are right, good goods at 50c to $5.00. Remember we have every new shape.

2 Latest in Neckwear

Black Pole de Sole, four-in-hands embroidered in fruits and flowers, to be worn without vests. Big Variety at 50c

3 FANCY VESTS

In these fashion's edict is—WHITE TAN and OYSTER GREY. They realy make a pleasant change. SPECIAL—we offer a high grade WHITE BASKET PIQUE single breasted high cut no collar and pearl buttons FOR $1.75

4 Summer Underwear

Nothing but dependable kinds in basket weaves, Balbriggans, silks, lisles, at $1.00 to $5.00 the suit.

Offering the best values the highest qualities, the latest goods, we kindly solicit your favors on a "MO NEY BACK" policy, if anything goes wrong.

THE GOLDEN RULE, M. Frank & Co.

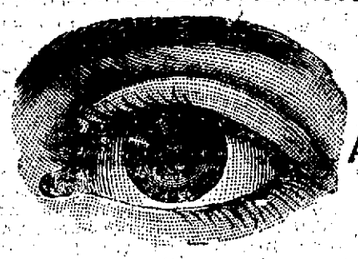

If you wish to secure yourself against the many ills of uncorrected vision call and receive a free examination by the latest and most improved method.

A. W. LORD Scientific Optician

—WITH—

R. HERZ & BRO.

JOURNAL ADS PAY

Want Your Trade and Think This Ought to Get It.

Having been appointed sole agent for Northern Nevada of the great wholesale tailoring house of B. Stern & Son of Broadway, New York, established in 1846, I have the unequaled advantage over all competitiors of being able to furnish to order all grades of Gent's' Suits and Overcoats of the latest styles cheaper and better than can be had from any other source. Perfect fits guaranteed. No deposit required.

JAKE COHN, The Tailor. 246 Virginia St.

W. L. SEMENZA

Will carry everything up-to-date in the new store in the

GROCERY LINE

An elegant assortment to select from in up-to-date goods.

17 and 19 Second St.

You Are Next

We have the numbering system so you do not have to keep your turn in mind, but can leave the shop and return without losing you place. Six artists at as many chairs so there are no long waits.

Palace Shaving Parlors

A. North, — Commercial Row, Reno.

Witch Hazel Cream for Sunburn

HODGKINSON

...Druggist...

VIRGINIA STREET :: RENO, NEVADA

Frank Campbell

Has a full line of Fancy and Staple Groceries, Fruits and Vegetables and he is selling them at the lowest prices.

NewspaperARCHIVE®
NewspaperARCHIVE®